SEA GULL

1956

Gulf Park Library

Gulf Park Library

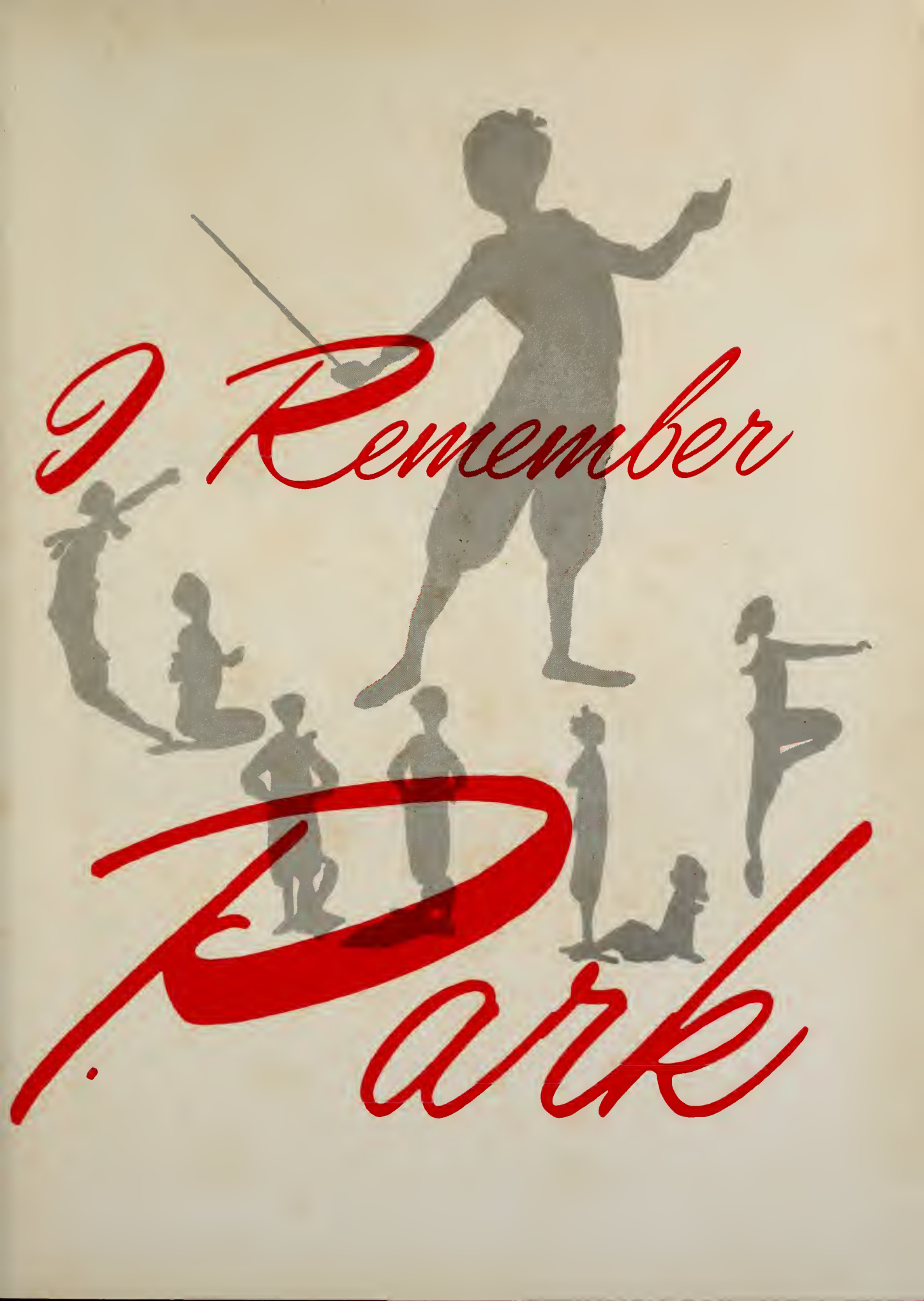
I Remember
Park

It's STATELY

IT'S *Sacred*

And BEAUTIFUL

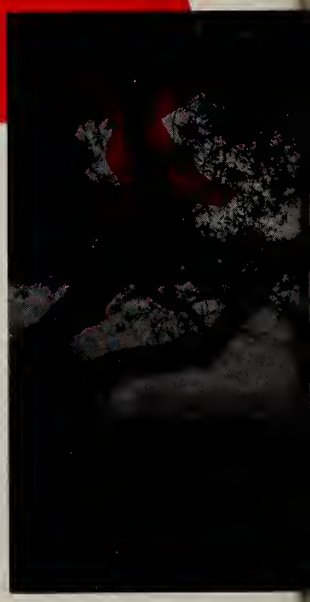

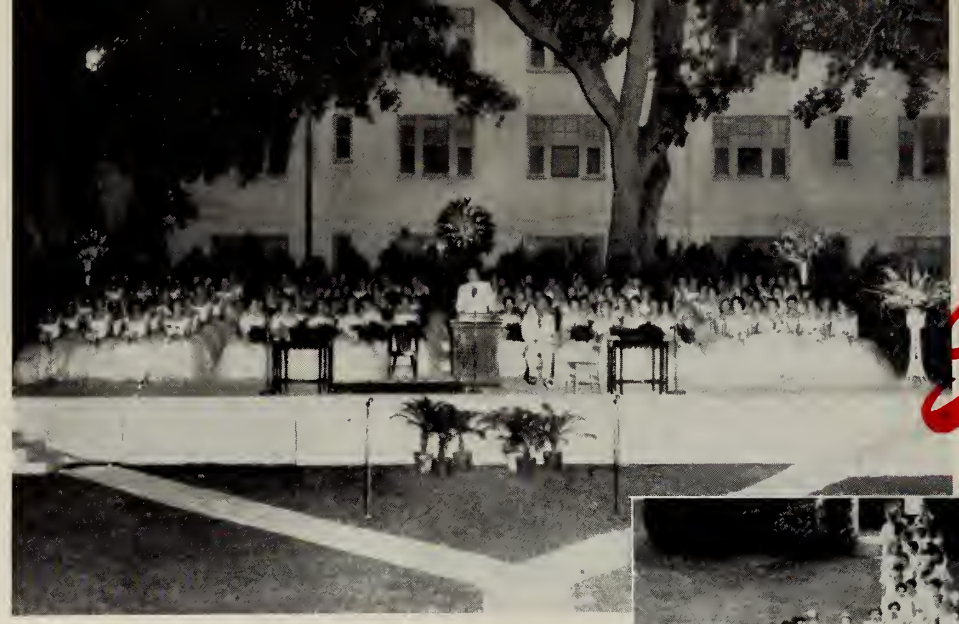

It's

TRADITIONAL

Yet Always GROWING

ALWAYS

Friendly

We sometimes PLAY

but

MOSTLY

Work

Often CROWDED

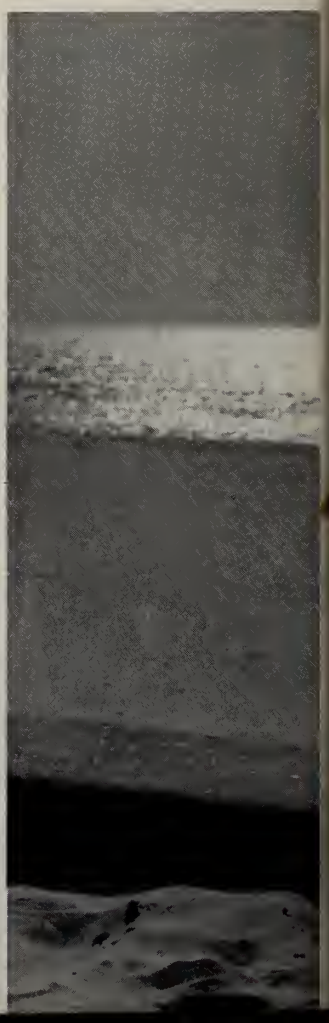

SOMETIMES

Lonely

Our

GULF PARK

GULF PARK

COLLEGE • GULFPORT, MISSISSIPPI

IN MEMORIAM

ROY HUDGENS

We remember Mr. Hudgens as a teacher and friend who endeared himself to Gulf Park in a way not soon to be forgotten.

To express in a few words a resume of the memories each of us holds of Mr. Hudgens cannot possibly be done. We can only try to present some of the more memorable qualities shared by us all.

His genuine love for his work, eagerness to help, and patient teaching generated to all—students and faculty—the warm and happy feeling of a good life. His efforts to formulate in our minds a better understanding of creation, the world we live in, and ourselves showed his immense interest in his fellow man. His sense of humor, delight in everything around him, love for the ridiculous not only kept his sense of proportions balanced but helped us keep ours.

We know not, understand not the reasons for his death. We know and understand our feelings of grief at having lost a teacher and friend.

DEDICATION

MISS BONNIE SHARP

Truly an iron hand in a velvet glove . . . Achieving and maintaining an equal balance between the typical college girl and the mature teacher and leader . . . Winsome laugh and impish smile sometimes used to cover her troubles . . . Unselfishly giving her time to chaperone weekend trips to Huck . . . Equestrienne unequaled . . . Loyally wearing her battered old sailor cap . . . The black riding habit with the starched white shirt and that "saucy, red bow tie" . . . Sponsor of the Senior Class . . . Unaware of her magnetic charm and her idolizing circle of admirers.

Miss Bonnie Sharp, we the SEA GULL Staff of 1956 are honored to dedicate this annual to you in appreciation for all you have contributed to the students, faculty, and school. To us, you are a truly memorable person, for by quiet example, you have shaped our futures more than you realize and captured parts of our hearts forever.

The Dwyer Family

To the Students:

Within the pages of the Sea Gull can be found the pictorial account of each student's life at Gulf Park. By substituting oneself for the actual person pictured, by adding details here and subtracting there, every girl has a photographic diary of her time spent here. No yearbook, however, can do more than present the tangible part and suggest the intangible part of college life. The changes that take place in the individual, through new associations, ideas, and environment, cannot be snapped by the camera, yet the importance of these changes cannot be minimized. Here with the Sea Gull before her is an opportunity for each Gulf Park girl, at any time of her life, to recall not only campus life as it was but herself as she was. And if through these recollections come more than nostalgic memories, if with them comes a rededication to principles found here, then both the Sea Gull staff and Gulf Park College will be highly complimented.

William G. Dwyer

DOCTOR WILLIAM DWYER

"An institution is the lengthened shadow of one man."

Remember his . . .

Creed that doubt is what gets you an education . . . tropical fish aquarium . . . Maine accent . . . Herculean shoulders . . . ample supply of anti-Texas jokes . . . witty remarks with a dead-pan face that breaks into a prankish grin.

DOCTOR
RUPERT
COOKE

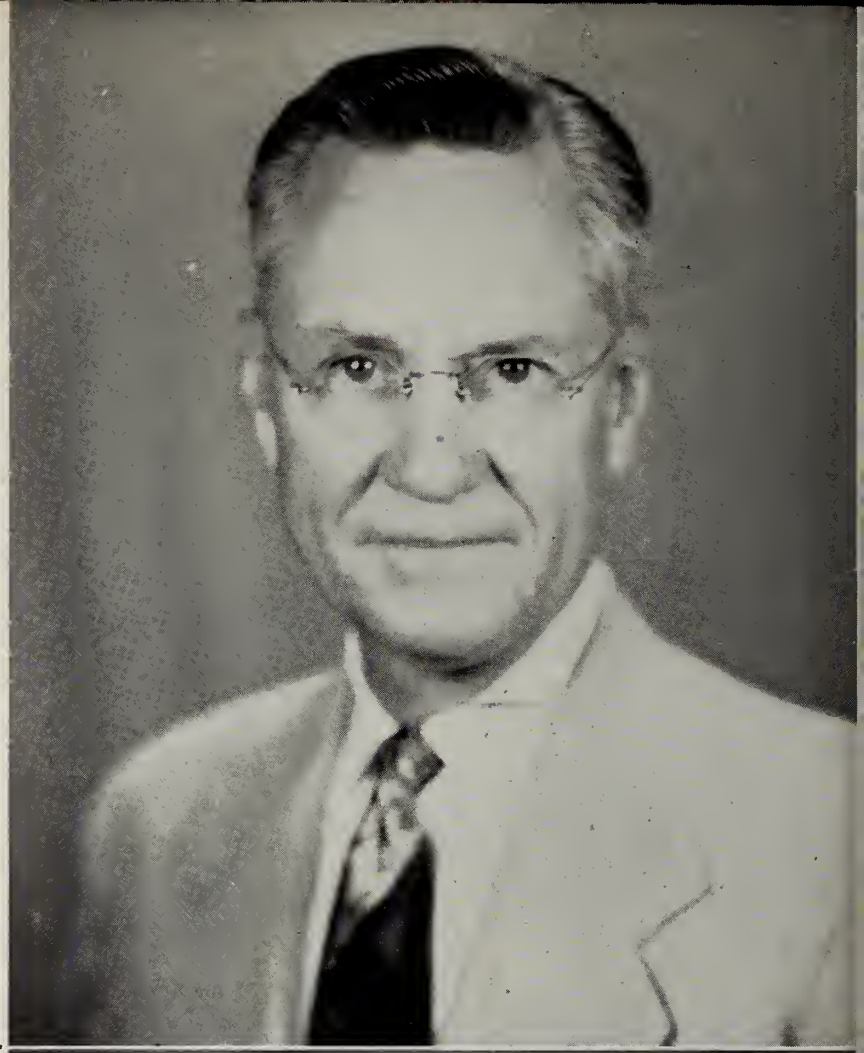

DEAN
JULIA
RINE

"To business that we love we rise betime,

And go to it with delight"

Remember his . . .

"Hello there" . . . gait that tends to resemble a running walk . . . "All girls leaving on the Hummingbird East leave at" . . . innumerable walks from school to his home every day . . . Best-dressed man look . . . unlimited help to those who need it most.

"Adopt the pace o' nature; her secret is patience—."

Remember her . . .

gift of getting things done quickly and without confusion . . . . pleading with the Seniors to date those "nice Naval Cadets" . . . golden cloak sweeping down the hall . . . coffee and bridge parties . . . readiness for the fun to begin . . . "Come into my room and we'll talk this over, over a cup of coffee."

DOCTOR WILLIAM SADLER

"Who is the happiest of men? He who values the merits of others. And in their pleasure takes joy, even as though t'were his own."

Remember His . . .

Sophisticated collegiate look . . . "Something wonderful is going to happen" . . . Phi Delt pin, white bucks, and his faithful "Kaywoodie" . . . "But, my dear" . . . Equal and impartial interest in each of his students . . . "Work, Work, Work" . . . Ability to remain happy and eager to help us as we unload on him our problems and our gripes.

FACULTY

First Row:

Dorothy Fay Archer ..... *The Dance*

Jeannette Brock ..... *Secretarial Science*

Richard F. Campbell ..... *Social Sciences*

Lucille Crighton ..... *Director of English Department*

Second Row:

Anna Mae Helton ..... *Speech, English*

William Huckabay ..... *Director of Music*

Edmond de Jaive ..... *Director of Romance Language Department*

Egon de Kamarasy ..... *Latin, Social Sciences*

DOROTHY FAY ARCHER
ANNA MAE HELTON

JEANNETTE BROCK
WILLIAM HUCKABAY

RICHARD F. CAMPBELL
EDMOND DE JAIVE

LUCILLE CRIGHTON
EGON DE KAMARASY

FACULTY

First Row:

MARJORIE KIRCHER ..... *Director of Art*

DOROTHY MILDEN ..... *Librarian*

JANE E. MORRISON ..... *Physical Education*

JOSEPHINE NERI ..... *Voice*

Second Row:

CHRISTINE NORTHROP ..... *Art*

GABRIELLE L. ROWE ..... *French*

RUTH J. SCHREIBER ..... *English*

BONNIE SHARP ..... *Director of Physical Education, Riding*

MARJORIE KIRCHER
CHRISTINE NORTHROP

DOROTHY MILDEN
GABRIELLE L. ROWE

JANE E. MORRISON
RUTH J. SCHREIBER

JOSEPHINE NERI
BONNIE SHARP

FACULTY

First Row:

Norbert J. Schommer ..... *Biology*

Helen A. Picking ..... *Director of Speech and Theatre Arts*

Sarah Cleveland Pinckney ..... *Spanish*

Cecil Schaefer Ramsay ..... *Home Economics*

Ruth Alderman Rape ..... *Chemistry, Mathematics*

Second Row:

Joan Anderson Smith ..... *Water Sports*

Patricia Knight Stone ..... *Home Economics*

Janet E. Tupper ..... *Staff Accompanist*

Patricia Turner ..... *Piano*

Edwin W. Webber ..... *Social Sciences*

HOME DEPARTMENT

First Row:

Mrs. Helen Baker ..... *Nurse*

Mrs. Lucile M. Briscoe ..... *Hostess*

Mrs. Chlotilde Cole ..... *Housekeeper*

Mrs. Elizabeth Ellis ..... *Hostess*

Mrs. Jean S. Forster ..... *Hostess*

Second Row:

Mrs. Cornelia Redfield ..... *Hostess*

Mrs. Mary H. Reed ..... *Hostess*

Mrs. Elizabeth Roter ..... *Head Hostess of Hardy Hall*

Mrs. Sara Spindler ..... *Sponsor of Y-Hut*

Mrs. Exna Throgmorton ..... *Head Hostess of Lloyd Hall*

MRS. HELEN M. BAKER
MRS. CORNELIA REDFIELD

MRS. LUCILE M. BRISCOE
MRS. MARY H. REED

MRS. CHLOTILDE COLE
MRS. ELIZABETH ROTER

MRS. ELIZABETH ELLIS
MRS. SARA SPINDLER

MRS. JEAN S. FORSTER
MRS. EXNA THROGMORTON

ADMINISTRATIVE STAFF

First Row:

Mrs. Willie Allen Brown ..... *Bursar*

Mrs. Linda Dean ..... *Secretary to Academic Dean*

Mrs. Lois Ferrell ..... *Secretary to Dean of Students*

Mrs. Lucille Haugen ..... *Secretary to Vice President*

Second Row:

Mrs. Mary Gray Howie ..... *Manager of Bookstore*

Mrs. Amelia Lumpkin ..... *Secretary to President*

Mrs. Ann Spotts ..... *Secretary to Registrar*

Miss Kate Wetherbee ..... *Registrar*

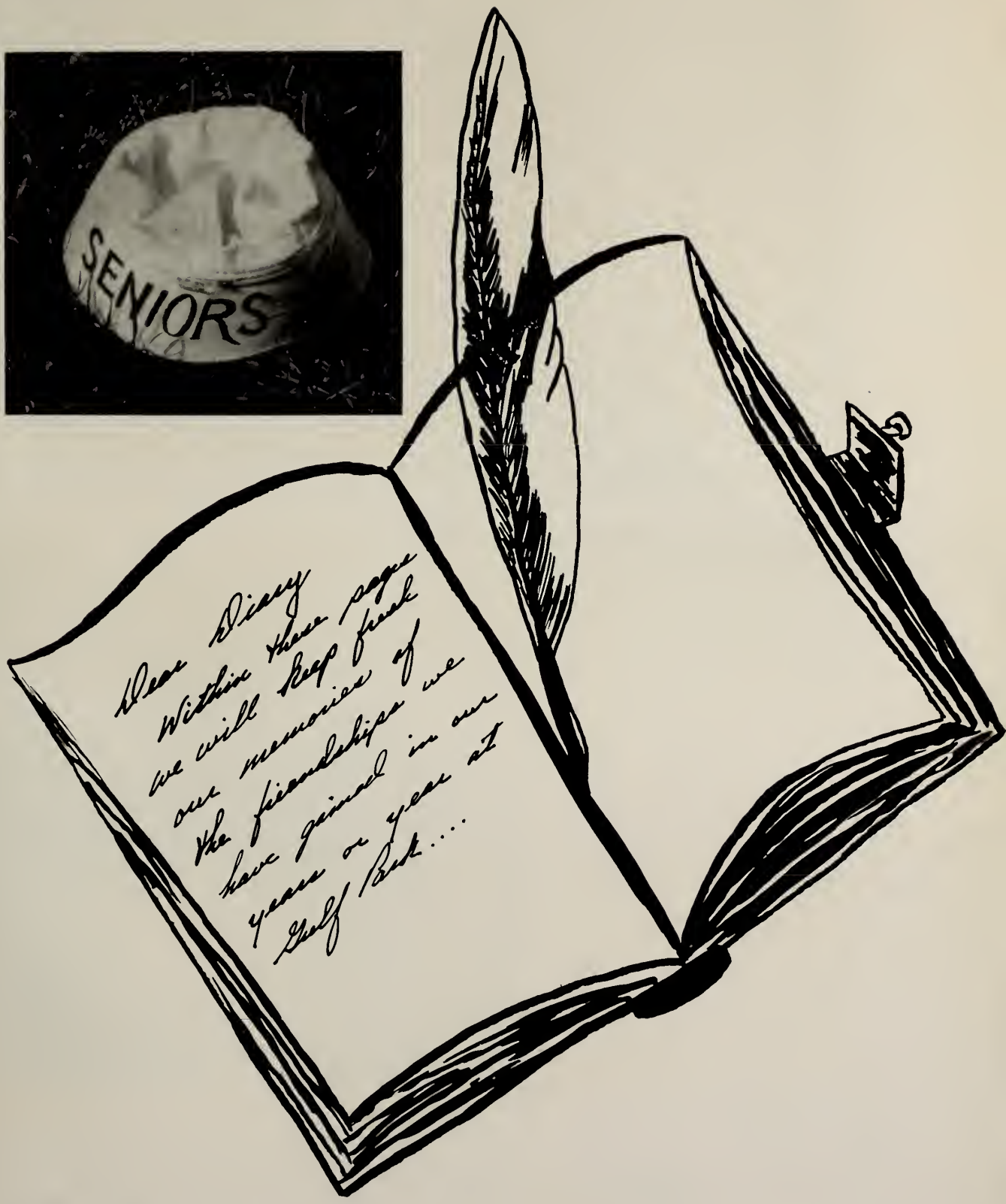

FRIENDS WE'LL REMEMBER

Above: Biddy Hightower, Miss Sharp. Below: Joan Kintz, Kathy Seltzer, Connie Jones.

"We are the Seniors of Gulf Park" . . . Beloved sailor caps . . . Undying and invincible spirit . . . Those Senior sweat shirts . . . Setting an example of class unity . . . It's over—Graduation!! . . . "Let these last hours be not sad and mournful, but lift up your hearts and be glad that we met."

OFFICERS

Biddy Hightower ..... *President*

Connie Jones ..... *Vice President*

Kathy Seltzer ..... *Secretary*

Joan Kintz ..... *Treasurer*

Miss Bonnie Sharp ..... *Sponsor*

OF

Gulf Park Library

SENIOR CLASS

LOUISE AKAR

ANN ALSTON

NANA BACHTEL

JEANNE BERKEY

1956

LOUISE AKARD . . . Bristol, Va. . . . Delta Chi; A.A. Board; Bit and Spur; Dining Hall Committee; SEA GULL Staff, Associate Editor; Secretarial Science, Vice President; Water Ballet, President; Y.W.C.A., Treasurer . . . The unpredictable cackle . . . Sounds of shuffling feet down the hall . . Goddess of the water . . . May Court.

ANN ALSTON . . . Henning, Tenn. . . . "Alston" . . . Sigma Psi, President; Glee Club; Practical Arts Club; Samovar Club; SEA GULL, Club Editor; Secretarial Science; TAMMY HOWL; Y.W.C.A., President . . . "Oh, I made this dress, too" . . . infectious laugh . . industrious . . . "I've got to find someone to work in the Y-hut."

NANA BACHTEL . . . El Dorado, Ark. . . . "Nan" . . . Delta Alpha, Vice President; A.A.; Rules and Regulations Committee; Welcoming Committee; Dance League; Jet Maskers; Phi Theta Kappa, Vice President; Samovar Club; Y.W.C.A. . . . Her lecture periods before a test . . . "Someone, please help me study" . . . Many surprises under her calm exterior . . . Most Intellectual.

JEANNE ELIZABETH BERKEY . . . Goshen, Ind. . . . "Berk" . . . Sigma Psi; A.A. Board; Dining Hall Committee; Aquettes; Y.W.C.A. Cabinet . . . "Mail up yet?" . . . Miss Everything of 1955-56 . . . Bronze and Gold . . . May Court.

THE

JOAN BOWDEN

NANCY CADWELL

JOAN BOWDEN . . . Gulfport, Miss. . . . Sigma Psi; Coast Club, President: Practical Arts; Secretarial Science . . . Her sweet smile to all she meets . . . Laughter in the Y-hut . . . Dainty.

NANCY CADWELL . . . Hanover, Penn. . . . "Nanci" . . . Sigma Psi; A.A.; Dining Hall Committee; Dance League; Practical Arts, Vice-President; Y.W.C.A. . . . "I mean, well, uh, you know" . . . Her impish smile . . . "Oh, I don't care."

DIANE COWAN . . . Clinton, Miss. . . . "Heidi" . . . Sigma Psi; Vice-President; A.A.; Bit and Spur; Dress Committee, Chairman; Welcoming Committee; Jet Maskers; Romance Language, Vice-President; TAMMY HOWL; Y.W.C.A. . . . "Do you really think I'm insane?" . . . Her envied figure . . . "They just don't realize we're grown up." Most Attractive . . . May Court.

SAUNTRA DILLMAN . . . Lac du Flambeau, Wis. . . . Sigma Psi; A.A.; Dining Hall Committee; Glee Club; Jet Maskers; Phi Theta Kappa, President; Romance Language; TAMMY HOWL, Literary Editor; Y.W.C.A. . . . "That's the beauty of it" . . . Her beloved James Dean's tibia . . . "They're all conspiring against me" . . . Most Talented.

DIANE COWEN

SAUNTRA DILLMAN

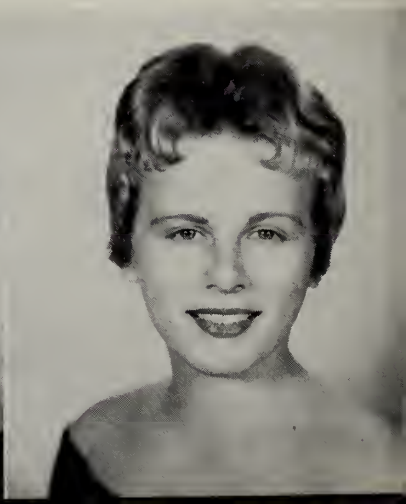

OF

SENIOR CLASS

JEAN DOWDA

JUDY EADS

DOLORES ELIZABETH GERSTER

SHARON GUERNSEY

1956

JEAN DOWDA . . . Birmingham, Ala. . . . "Dowder" . . . Delta Alpha; A.A.; Social Committee; Jet Maskers, Vice President; Phi Theta Kappa; Practical Arts; Secretarial Science; Y.W.C.A. . . . Blonde hair flying down the hall . . . "Bobee's coming, y'all." . . . Unwilling plunge into the fountain.

JUDY EADS . . . Wichita Falls, Tex. . . . "J" . . . Delta Alpha President; Dance League; Jet Maskers; TAMMY HOWL; Y.W.C.A.; Judiciary Board . . . "Room!!" . . . Those wild toreador pants . . . "The eyes of Texas are . . ."

DOLORES ELIZABETH GERSTER Springfield, Ill. . . . "Dodie" . . . Delta Chi, Treasurer; A.A.; Dining Hall Committee; Jet Maskers; Romance Language; SEA GULL, Head Typist; Secretarial Science; Y.W.C.A. . . . "Oh, y'all, he's a doll" . . . Busily keeping quota of dates for the Senior Class filled.

SHARON GUERNSEY . . . Waterloo, Iowa . . . Sigma Psi; A.A.; A.A. Board; Jet Maskers; Practical Arts; Aquettes; Y.W.C.A. . . . Week-ends at Huck . . . Hysterical giggle . . . Aspiring to be a police detective.

THE

EMILY HALE

ELIZABETH HIGHTOWER

EMILY HALE . . . Biloxi, Miss. . . . Delta Chi; Coast Club; Practical Arts Club . . . "Sorry I'm late, but I missed the bus, Miss Crighton" . . . Gentle disposition . . . A new "beau" every week.

ELIZABETH HIGHTOWER . . . Winston-Salem, N.C. . . . "Biddy" . . . Class President; Sigma Psi; A.A.; Practical Arts; Student Council; Aquettes; Y.W.C.A. . . . "Senior meetin' in the Senior Smoker" . . . Quietly (?!!?) slipping down the hall after lights out . . . Most Popular.

MARGARET ANN HOGAN . . . Fort Dodge, Iowa . . . "Margie" . . . Sigma Psi; A.A.; Social Committee; Practical Arts; Romance Language; Y.W.C.A. . . . Her portable socks . . . If she could only forget the duck . . . "How old did you say your "new" brother was, Margie?"

JUDY HORSLEY . . . Springfield, Ill. . . . "Room" . . . Delta Chi; A.A. Board; Bit and Spur, President; Social and Decoration Committees; Jet Maskers; Samovar Club; Secretarial Science; Student Council, Vice-President; TAMMY HOWL; Sports Editor; Y.W.C.A. . . . Her slow graceful walk . . . "Room!!" . . . "I've got to ride again today."

MARGARET ANN HOGAN

JUDY HORSLEY

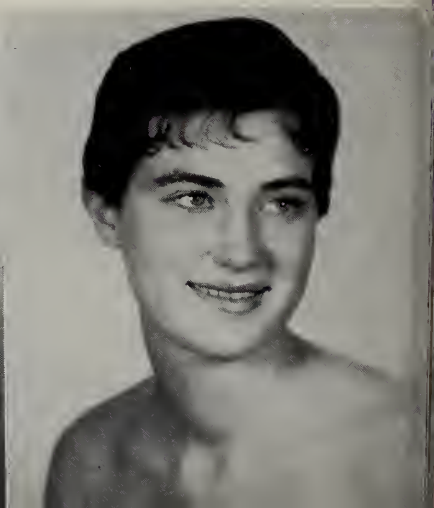

OF

SENIOR CLASS

BARBARA JONES . . . Gulfport, Miss. . . . Sigma Psi; Coast Club; Phi Theta Kappa, Secretary-Treasurer; SEA GULL; Aquettes . . . "Anyone want a ride?" . . . "Hide me, here comes Ro-Ro!" . . . Intelligence . . . May Court.

BARBARA JONES

CONNIE JONES

CONNIE JONES . . . Carrolton, Mo. . . . Class Vice President . . . Delta Chi; A.A. Board; Dining Hall Committee, Chairman; SEA GULL, Advertising Manager; Welcoming Committee; Y.W.C.A. Cabinet, Vice President . . . "Well, I can't please everybody" . . . "Forget it" . .. Efficiency . . . May Court.

JUDITH KENNEDY

JUDITH ELIZABETH KENNEDY . . . Dixon, Ill. . . . "Froggy" . . . Sigma Psi; A.A.; Aquettes, Secretary; Hostess Committee; Jet Maskers; SEA GULL; Secretarial Science; Y.W.C.A. . . . Buster Brown going to Sunday School . . . "Prowley" . . . Enchanting.

JOAN KINTZ

JOAN KINTZ . . . Greely, Colorado . . . Class Treasurer . . . Delta Chi; A.A.; SEA GULL, Business Manager; Secretarial Science; Y.W.C.A., Secretary . . . "What does this P.S. from Duke mean?" . . . Beauty wrapped in a cloak of goodness . . . May Queen.

1956

THE

MARY ELIZABETH KLINKE

KAY KLUTE

MARY ELIZABETH KLINKE . . . Downers Grove, Ill. . . . "Liz" . . . Sigma Psi, Treasurer; A.A.; Bit and Spur; Hostess Committee, Chairman; Jet Maskers; Romance Language, President; TAMMY HOWL, Business Manager; Y.W.C.A. . . . "Captain is so good to me." . . . "Must go attend to 'impossible'." . . . "Sure, I'll play bridge."

KAY KLUTE . . . Webster Grove, Mo. . . . Delta Alpha; A.A.; Bit and Spur; Social Committee; Romance Language; Y.W.C.A. Cabinet . . . "Hello, dear" . . . Vivacious . . . Her calm, sedate manner . . . Mischievious twinkle in her eye . . . May Court.

CARYL RUTH LANGENBACH . . . Glencoe, Ill. . . . Sigma Psi; A.A.; Hostess Committee; Welcoming Committee, Chairman; Jet Maskers; Phi Theta Kappa; Practical Arts; Student Council, President; Aquettes; Y.W.C.A. . . . "And please try to have the money in by—." . . . The diamond mine on her finger . . . Miss Gulf Park.

HELEN LEE . . . Pass Christain, Miss. . . . "Light Horse" . . . Sigma Psi; Coast Club; Romance Language . . . Riding clothes . . . Her charming Englist accent . . . Her mysterious look.

CARYL RUTH LANGENBACH

HELEN LEE

OF

SENIOR CLASS

GRETA MARIA LINARES

MARGARET LINDER

MARY LINK

MARY ALICE LOUDEN

1956

GRETA MARIA LINARES . . . Panama City, Panama . . . Delta Chi; A.A.; Dining Hall Committee; Practical Arts; Romance Language; Samovar Club; Secretarial Science, President . . . 'Breeedge, anyone? Only three more neeeded" . . . Infected with happiness.

MARGARET LINDER . . . Houston, Tex. . . . "Chipmunk" . . . Delta Chi; A.A.; Hostess Committee; Practical Arts; Y.W.C.A. . . . Proctor at Judiciary Board . . . Always ready with a helping hand . . . Those huge rabbit (??) shoes.

MARY LINK . . . Kirksville, Mo. . . . Delta Chi; A.A.; Social Committee; Postmistress; Jet Maskers; Secretarial Science; Aquettes; Y.W.C.A. . . . Kindness personified . . 'Have you met Harvey?" . . . Leading contestant in the letter race.

MARY ALICE LOUDEN . . . Cleveland, Ohio . . . Sigma Psi; A.A.; Dining Hall Committee; Jet Maskers; Romance Language; Y.W.C.A. . . . "Let's do something mean tonight." . . . Genuine blonde . . . "Why does Mama Reed hate me?"

THE

SUE MANLY

LYNN McFARLAND

SUE MANLY . . . West Memphis, Ark. . . Sigma Psi; A.A.; Dining Hall and Welcoming Committees; Dance League; Jet Maskers; Samovar Club, President; Secretarial Science; Y.W.C.A.; Judiciary Board, President . . . Skeeter bug . . . "But we live right down in the middle of those Juniors" . . . Her wonderful imitation of Teach.

LYNN McFARLAND . . . Bronxville, N.Y. . . . "Lagatha" . . . Delta Chi; A.A.; Bit and Spur; Social Committee; Jet Maskers; Practical Arts; Secretarial Science; Y.W.C.A. . . . Excellence in her athletic ability . . . Unflaunted beauty . . . Her conversation always complete with sound effects.

BELINDA McGINLEY . . . Bowling Green, Ky. . . . "Bull" . . . Delta Alpha, Treasurer; A.A.; A.A. Board, President; Dining Hall Committee; Jet Maskers; SEA GULL, Sports Editor; Aquettes; Y.W.C.A., Cabinet . . . Dancing lessons . . . Who is Polar Bear . . . Her level-headeness in a crisis . . . Most Athletic.

NANCY MILLIGAN . . . Baxter Springs, Kan. . . . "Millie" . . . Sigma Psi; A.A.; Dance League; Jet Maskers; Practical Arts; Y.W.C.A. . . . "Miss Picking is going to kill me 'cause I don't know this speech" . . . Mischievious twinkle in eye.

BELINDA McGINLEY

NANCY MILLIGAN

OF

SENIOR CLASS

JANE MORELAND

MARGARET MURRAY

MARY ANN MYERS

DOROTHY ANN NEWELL

JANE MORELAND . . . Spartanburg, S.C. . . . Delta Chi; A.A.; Bit and Spur; Social and Hostess Committees; Jet Maskers; Practical Arts, Program Chairman; Secretarial Science; TAMMY HOWL; Y.W.C.A. . . . "Oh, those Clemson house parties!" . . . That South Carolina twang . . . "Is Biddy down here?"

MARGARET MURRAY . . . Ocean Springs, Miss. . . . Sigma Psi; A.A.; Social Committee; Jet Maskers; Samovar Club; TAMMY HOWL, Art Editor; Y.W.C.A. . . . Her wonderful collection of good music . . . Artistic . . . "Oh, I must write John Henry today."

MARY ANN MYERS . . . Bristol, Tenn. . . . "Mam" . . . Delta Chi, Vice President; A.A.; Bit and Spur Vice President; Dress Committee; Jet Maskers; Romance Language; Samovar Club; TAMMY HOWL; Y.W.C.A. . . . "My Mommy and Daddy are coming" . . . Explaining her art designs . . . "Joe's letters are getting much better."

DOROTHY ANN NEWELL . . Anadarko, Okla. . . . Delta Alpha; A.A.; Social Committee; Romance Language; Y.W.C.A. Cabinet . . . Fashion-plate . . . Genius with soft-touch . . . . . 'Have you seen Greta?"

1956

THE

ANNTON OAKES

MARTHA POOLE

ANNTON OAKES . . . Amarillo, Tex. . . . Sigma Psi; A.A.; Bit and Spur; Secretarial Science; Y.W.C.A. . . . Pocahontas in a riding habit . . . Beauty unadorned . . . Expressions on face when she reads a letter from Wayne . . . May Court.

MARTHA POOLE . . . St. Louis, Mo. . . . "Marty" . . . Delta Chi, President; A.A. Board; Bit and Spur; Dining Hall and Welcoming Committees; Jet Maskers; Romance Language; Samovar Club, Vice-President; SEA GULL, Art Editor; Y.W.C.A. Cabinet . . . "Haven't read one French book yet" . . . Uniqueness . . . Late hours in the smoker.

SHELIA ROSS . . . St. Louis, Mo. . . . Delta Chi; A.A.; Dining Hall Committee; Jet Maskers; Phi Theta Kappa; Romance Language, Treasurer; TAMMY HOWL, Editor; Y.W.C.A. Cabinet . . . Impulsive . . "People are watching us, Stef." . . . Her unpredictable manner.

SUE SANFORD . . . Memphis, Tenn. . . . Sigma Psi; A.A.; Bit and Spur Club; Social and Welcoming Committees; Jet Maskers; Practical Arts; Y.W.C.A.; Judiciary Board, President . . "Hi, Biddie-Boo" . . . Dardy . . . "I'm going to educate myself, by myself."

SHELIA ROSS

SUE SANFORD

OF

SENIOR CLASS

STEPHANY SATTERFIELD

KATHRYN SELTZER

MARILYN SHORT

BARBARA SHURTZ

1956

STEPHANY SATTERFIELD . . .Allen Springs, Ky. . . . "Stef" . . . Sigma Psi; A.A. Board, Business Manager; Dance League; Jet Maskers, President; Romance Language; SEA GULL, Literary Editor; Y.W.C.A.; Judiciary Board . . . Unconventional . . . "I'm firmly convinced I'll never marry". . . The "Morgue" coat . . . Getting her pencils from behind the smoker couch . . . Most Original.

KATHRYN SELTZER . . . New Port Richey, Fla. . . . "Kathy" . . . Class Secretary; Sigma Psi; A.A.; Social and Hostess Committees; Jet Maskers; Practical Arts, President; Samovar Club, Treasurer; Y.W.C.A. . . . "Only two from Tom today" . . . Her clean refreshing appearance . . . May Court.

MARILYN SHORT . . . Galveston. Tex. . . . "Shortee" . . Sigma Psi; A.A.; Bit and Spur Club; Samovar Club; Y.W.C.A. . . . "Oh, please" . . . Her inexhaustible supply of men . . . The oriental eyes.

BARBARA SHURTZ . . . Johnson City, Tenn. . . . "Shirts" . . . Sigma Psi, Secretary; A.A.; Social Committee, Chairman; Welcoming Committee; Dance League; Jet Maskers; Romance Language; Samovar Club; Y.W.C.A. Cabinet . . . Our Posture Queen . . . "And a big house and lots of money" . . . Chic.

THE

JACQUELYN L. SNYDER

BETH TEDFORD

JACQUELYN L. SNYDER . . . Michigan City, Ind. . . . "Jacky" . . . Delta Chi, Secretary; SEA GULL, Editor; A.A.; Bit and Spur, Treasurer; Secretarial Science; Y.W.C.A. . . .. "War Eagles" . . . Loyal Hoosier . . . Getting very excited twenty times daily . . . Most Capable . . . May Court.

BETH TEDFORD . . . Moberly, Mo. . . . Delta Chi; A.A., Vice President; Social Committee; Jet Maskers; Secretarial Science; Aquettes; Y.W.C.A. Cabinet . . "That's really Mickey Mouse" . . . Her untiring efforts with a pony tail . . . "Hairy Monster" . . . May Court.

JEANINE THOMPSON . . . Galveston, Tex. . . . "Nee Nee" . . . Delta Chi; A.A.; Bit and Spur, Secretary; Social Committee; Aquettes; Y.W.C.A. . . . A pixie, western style . . . Her adorable bangs . . . Shrunken levis.

ROSEMARY THORNTON . . . Atlanta, Ga. . . . Sigma Psi; A.A.; Bulletin Board Committee, Chairman; Welcoming Committee; Jet Maskers; Practical Arts; Samovar Club, Secretary; Y.W.C.A.; Judiciary Board, Secretary . . . Authentic Southern accent . . . Intently knitting argyles . . . Reminiscent of magnolia blossoms.

JEANINE THOMPSON

ROSEMARY THORNTON

OF

SENIOR CLASS

MANUELITA VALLARINO

KATHERINE VLAHOS

MARY VLAHOS

NANCY VULCANO

1956

MANUELITA VALLARINO . . .Panama City Panama . . . "Maui" . . . Delta Alpha, Vice President; A.A. Board; Bit and Spur; Dining Hall and Welcoming Committees; Jet Maskers; Romance Language; Student Council, Secretary; Y.W.C.A. . . . Bud Club President . . . "Why can't I read your letter?" . . . Water pistol fights . . . Best Sport . . . May Court.

KATHERINE VLAHOS . . . Biloxi, Miss. . . . Delta Alpha; A.A.; Coast Club; Glee Club; Practical Arts; Secretarial Science; Y.W.C.A. . . . Sparkling smile . . . Speaking Greek.

MARY VLAHOS . . . Biloxi, Miss. . . . Delta Alpha; A.A.; Coast Club, Vice President; Glee Club; Practical Arts; Secretarial Science; Y.W.C.A. . . . Beautiful black hair . . . Being confused with her sister.

NANCY VULCANO . . . Nashville, Tenn. . . . "Cano" . . . Delta Alpha, Secretary; A.A.; Hostess Committee; SEA GULL; Secretarial Science; Y.W.-C.A. . . . Our frustrated postmistress . . . Another permanent . . . "Well, I just can't see that."

BEFORE

AFTER

MISS ELECTRON OF 1956

A THORNE BETWEEN TWO ROSES

HECATE!

IS THAT SO, SHARON?

CALMLY ACCEPTING THE GOAT!

OFF TO SUN AT SHIP

WHY SO HAPPY, GIRLS?

SPLASH!

"It's a Treat To Beat Your Feet on the Junior Hall" . . . Struggling hard to learn Senior names . . . Winning the Goat until it was almost a habit . . . "Birth of the Blues" at Great Southern . . . Young and Foolish . . . Smoker jazz sessions . . . Loyal to Green and White.

OFFICERS

PAT ALSOP ..... *President*

STEPHANIE CAHILL ..... *Vice President*

BARBARA BIESINGER ..... *Secretary*

SUE HENCKE ..... *Treasurer*

MISS JANE MORRISON ..... *Sponsor*

MISS JANET TUPPER ..... *Sponsor*

JUNIOR

Top to bottom: Pat Alsop, Stephanie Cahill, Barbara Biesinger, Sue Hencke, Miss Tucker, Miss Morrison.

First Row:

ANNA LAKE ADAMS . . . Bógata, Columbia . . . "Sam" . . . Delta Chi; Bit and Spur; Dance League; Secretarial Science; Y.W.C.A.

CLARE ADAMS . . . Nashville, Tenn. . . . Sigma Psi; A.A.; Junior Dance Committee; Jet Maskers; Secretarial Science; Y.W.C.A.

MARY ANN ALLSBROOK . . . Johnson, City, Tenn. . . . Sigma Psi; Bit and Spur; Samovar Club.

Second Row:

PATRICIA JOAN ALSOP . . .Vincennes, Ind. . . . "Pat" . . . Junior Class President; Sigma Psi; A.A.; Social Committee; Jet Maskers; Phi Theta Kappa; Romance Language; SEA GULL, Assistant Business Manager; Student Council; Y.W.C.A.

ROBBIE JACK AMERSON . . . Berry, Ala. . . . Delta Chi . . . A.A.; Jet Maskers; Romance Language; Y.W.C.A.

MARY ANN ATKINSON . . . St. Joseph, Mo. . . . "Tub" . . . Sigma Psi; A.A.; Dining Hall Committee; Y.W.C.A.

C L A S S

Third Row:

EVELYN BARBER . . . Biloxi, Miss. . . . Sigma Psi; Coast Club, Treasurer; Practical Arts; *Tammy Howl.*

JANE CAROLYN BARROW . . . Oklahoma City, Okla. . . . "Sarge" . . . Delta Chi; A.A.; Social Committee; Secretarial Science; Y.W.C.A.

SALLY BATEMAN . . . Odessa, Tex. . . . "Sal" . . . Delta Alpha; Secretarial Science; *Tammy Howl*, Editor of Photography; Y.W.C.A.

Fourth Row:

BARBARA BIESINGER . . . St. Louis, Mo. . . . Sigma Psi; Secretary, Junior Class; A.A.; Romance Language; Y.W.C.A.

LUCETTE BLOUNT . . . San Augustine, Tex. . . . Delta Chi; Dance League; Jet Maskers; Secretarial Science.

JULIE ANN BOTTORFF . . . Santa Monica, Calif. . . . "Jewel" . . . Delta Chi; A.A.; Dance League; Jet Maskers; Samovar Club; Y.W.C.A.

Fifth Row:

VIRGINIA BRAY . . . Lubbock, Tex. . . . "Ginny" . . . Delta Alpha; A.A.; Dress and Regulations Committee; Jet Maskers; Phi Theta Kappa; Romance Language; SEA GULL; Y.W.C.A.

BETTY A. BRINER . . . Albuquerque, N.M. . . . Delta Chi; Dance League; Glee Club; Practical Arts; Secretarial Science; Y.W.C.A.

NANCI RUTH BROWN . . . Decatur, Ill. . . . Sigma Psi; A.A.; Bit and Spur; Jet Maskers; Romance Language.

First Row:

CAROLYN PATRICIA BROWN . . . Jackson, Tenn. . . . "Pat" . . . Sigma Psi; Glee Club, Vice President; Phi Theta Kappa; Practical Arts; Romance Language, Vice President; Y.W.C.A.

BARBARA BROWNE . . . Quincy, Ill. . . . "Barb" . . . Delta Chi; A.A.; Junior Dance Committee; Practical Arts; Y.W.C.A.

STEPHANIE COLE CAHILL . . . Canton, Ohio . . . "Stephie" . . . Sigma Psi; Junior Class Vice President; A.A.; Junior Dance Committee; Jet Maskers; Phi Theta Kappa; Romance Language; Y.W.C.A.

Second Row:

KAY CLEFF . . . Lawrenceville, Ill. . . . Delta Alpha; A.A.; Bit and Spur; Jet Maskers; Romance Language; Y.W.C.A.

ANN COX . . . Athens, Ga. . . . Sigma Psi; A.A.; Social Committee; Dance League; Jet Maskers; Aquettes, Vice President; Y.W.C.A. Cabinet.

JAN COX . . . Alvin, Tex. . . . Delta Alpha; Dance League; Secretarial Science; Y.W.C.A.

J U N I O R

Third Row:

CELIA ANN CROWE . . . GURDON, Ark. . . . Sigma Psi; A.A.; Dance League; Jet Maskers; Romance Language; Samovar Club; Y.W.C.A.

BETTY CUNNINGHAM . . . Aliceville, Ala. . . . Sigma Psi; A.A.; Social Committee; Glee Club; Practical Arts; Samovar Club; Y.W.C.A.

MARILYN CURL . . . San Augustine, Tex. . . . Delta Alpha; Bit and Spur; Dance League; Glee Club; Librarian; Romance Language; Secretarial Science; Y.W.C.A.

Fourth Row:

MARGARET KATHRYN CUSTIS . . . Webster Groves, Mo. . . . Sigma Psi; A.A.; Social Committee; Glee Club; Romance Language; Judiciary Board; Y.W.C.A.

GAIL DEVANNEY . . . Sayre, Okla. . . . Delta Chi; A.A.; Jet Maskers; Practical Arts; Romance Language; Samovar Club; Y.W.C.A. Cabinet.

HELEN ANN DORBANDT . . . Conroe, Tex. . . . Delta Alpha; A.A.; Romance Language; Y.W.C.A.

Fifth Row:

YONA DOWDLE . . . Gulfport, Miss. . . . Delta Alpha; Coast Club, Secretary; Glce Club; Practical Arts; Secretarial Science.

ELEANOR DYE . . . Wilmette, Ill. . . . Delta Chi; A.A.; Bit and Spur; Bulletin Board Committee; Phi Theta Kappa; Romance Language; Samovar Club; Y.W.C.A.

BETTYE EDGIL . . . Decatur, Ala. . . . "Edge" . . . Delta Alpha; A.A.; Bit and Spur; Jet Maskers; Y.W.C.A.

First Row:

MARCIA EMBT . . . Gulfport, Miss. . . . Delta Alpha; Coast Club; Samovar Club; Y.W.C.A.

ELSA ENDARA . . . Panama City, Panama . . . Delta Alpha; A.A.; Dance League; Practical Arts; Samovar Club; Secretarial Science, Treasurer; Y.W.C.A.

JANICE ELAINE FOSTER . . . Dearborn, Mo. . . . "Jan" . . . Delta Alpha; A.A.; Glee Club; Jet Maskers; Y.W.C.A.

Second Row:

JOAN GARDNER . . . Fort Worth, Tex. . . . "Tex" . . . Delta Alpha; Romance Language; Secretarial Science; Student Council; Y.W.C.A.

JOANNE GENT . . . Alton, Ill. . . . Delta Alpha; A.A.; Jet Maskers; Secretarial Science; *Tammy Howl*; Y.W.C.A.

SANDRA GILTNER . . . Creston, Iowa . . . "Sandie" . . . Delta Chi; A.A.; Dance League; Jet Maskers; Secretarial Science; Y.W.C.A.

C L A S S

Third Row:

BETTY JEAN GLENN . . . Gastonia, N.C. . . . Delta Chi; A.A.; Social Committee; Dance League; Jet Maskers; Romance Language; Y.W.C.A.

LOUISE GOBER . . . Gulfport, Miss. . . . Delta Alpha; Coast Club; Practical Arts; Secretarial Science; Y.W.C.A.

GENE GRAHAM . . . Pryor, Okla. . . . Delta Alpha; Romance Language; Secretarial Science; Y.W.C.A.

Fourth Row:

MARTHA GRAHAM . . . Birmingham, Ala. . . . "Coon" . . . Delta Alpha; A.A.; Bit and Spur; Jet Maskers; Practical Arts; Y.W.C.A.

TERRY GRANT . . . Savannah, Ga. . . . "Terrance" . . . Delta Chi; A.A.; Dining Room Committee; Jet Maskers; Practical Arts; Secretarial Science; Aquettes; Y.W.C.A.

PRISCILLA GUTHRIE . . . Evanston, Ill. . . . Delta Alpha; A.A.; Glee Club; Romance Language; Y.W.C.A.

Fifth Row:

HARRIET HACKEY . . . London, Ky. . . . Delta Alpha; A.A.; Romance Language; Y.W.C.A.

BETTY HARDGROVE . . . Clovis, New Mexico . . . Delta Chi; A.A.; Bit and Spur; Phi Theta Kappa; Romance Language; Y.W.C.A.

EMILY HARRIS . . . Conrol, Tex. . . . Sigma Psi; A.A.; Y.W.C.A.

First Row:

LINDA HART . . . El Paso, Tex. . . . Delta Alpha; Dance League; Jet Maskers; Romance Language; Samovar Club; Y.W.C.A.

SUE HENCKE . . . Kirkwood, Mo. . . . "Hunke" . . . Sigma Psi; Junior Class Treasurer; A.A.; Romance Language; Y.W.C.A.

HILDA HILL . . . Ardmore, Okla. . . . Delta Alpha; Dance League; Practical Arts; Y.W.C.A.

Second Row:

LINDA HODGKINSON . . . Athens, Ga. . . . Delta Chi; A.A.; Social Committee; Dance League; Jet Maskers; Romance Language; Y.W.C.A. Cabinet.

JANE HOSIER . . . Oklahoma City, Okla. . . . "Hosier" . . . Sigma Psi.

BETTY SUE HOWARD . . . Chillicothe, Mo. . . . "Bets" . . . Delta Chi; A.A.; Bit and Spur; Glee Club; Jet Maskers; Secretarial Science; Aquettes.

JUNIOR

Third Row:

CAROLYN ANNE HOWARD . . . Kirkwood, Mo. . . . Delta Chi; A.A.; Bit and Spur; Jet Maskers; Practical Arts; Y.W.C.A.

SARA JANE HUFFMAN . . . Dallas, Tex. . . . Sigma Psi; Bit and Spur; Romance Language.

BARBARA HUGHES . . . Sumter, S.C. . . . Sigma Psi; A.A.; Social and Dress Committees; Dance League; Jet Maskers; Phi Theta Kappa; Romance Language; Sea Gull, Assistant Photograph Manager; Y.W.C.A. Cabinet.

Fourth Row:

MORIE E. JOHNSTON . . . Henning, Tenn. . . . Sigma Psi; Practical Arts; Romance Language; Y.W.C.A.

SANDRA JONES . . . Covington, Tenn. . . . "Sandy" . . . Delta Alpha; A.A.; Mardi Gras Dance Committee; Jet Maskers; Romance Language; Y.W.C.A.

FRANCES MARIAN KECK . . . Overland Park, Kan. . . . "Dodie" . . . Delta Alpha; A.A.; Romance Language; Y.W.C.A.

Fifth Row:

JANET KEEHAN . . . Dallas, Tex.; Sigma Psi; A.A.; Aquettes; Y.W.C.A.

NINA KENERSON . . . Kansas City, Kan. . . . Delta Alpha; Phi Theta Kappa; Samovar Club; Y.W.C.A.

ELIZABETH KENNEDY . . . Ft. Lauderdale, Fla. . . . "Liz" . . . Delta Chi; A.A. Board; Jet Maskers; Samovar Club; Y.W.C.A.; Aquettes.

First Row:

LACY LANGFORD . . . Cleveland, Miss. . . . Delta Chi; Samovar Club; Secretarial Science; Y.W.C.A.

ANN LEONARD . . . Springfield, Ill. . . . "Leonard" . . . Sigma Psi; A.A.; Social Committee; Jet Maskers; Romance Language; Y.W.C.A.

MARY JOYCE LONG . . . South Vienna, Ohio . . . "Joy" . . . Delta Alpha; Dance League; Jet Maskers; Romance Language; Samovar Club.

Second Row:

MARY LEA LOXLEY . . . Beardstown, Ill. . . . Delta Alpha; A.A.; Social Committee; Y.W.C.A.

JOSETTE MAKOWSKY . . . Pomfret Center, Conn. . . . "Josie" . . . Sigma Psi; A.A.; Romance Language; Secretarial Science.

MARILYN MARRS . . . Fort Smith, Ark. . . . Sigma Psi; A.A.; Social Committee; Dance League; Glee Club; Jet Maskers, Second Vice President; Phi Theta Kappa; Samovar Club; Secretarial Science; Judiciary Board.

C L A S S

Third Row:

JANET MASON . . . Biloxi, Miss. . . . "McCredy" . . . Coast Club.

MYRNA McDONALD . . . Fort Worth, Tex. . . . Delta Alpha; Bit and Spur; Dining Hall and Junior Dance Committees; Romance Language; Y.W.C.A.

SUSAN MEFFERT . . . St. Louis, Mo. . . . Sigma Psi; A.A. Board; Bit and Spur; Junior Dance Committee; Glee Club; Romance Language; Student Council; Y.W.C.A.; Judiciary Board.

Fourth Row:

MARTHA MILAM . . . Littleton, Colo. . . . "Marcy" . . . Delta Alpha; A.A.; Jet Maskers; Samovar Club; Y.W.C.A.

NANCY JOAN MILLER . . . Wichita, Kan. . . . "Nan" . . . Sigma Psi; A.A.; Y.W.C.A.

JUDY MONTALDO . . . New Orleans, La. . . . Delta Alpha; A.A. Board; Secretarial Science; Aquettes; Y.W.C.A.

Fifth Row:

JEANNINE MONTE . . . New Orleans, La. . . . "Jeanie" . . . Sigma Psi; A.A.; Bit and Spur; Dance League; Glee Club; Secretarial Science; Y.W.C.A.; Junior Dance Committee.

MELISSA MOORE . . . Ft. Smith, Ark. . . . "Lissa" . . . Sigma Psi; A.A.; Bit and Spur; Jet Maskers; Practical Arts, Secretary; Y.W.C.A. Cabinet.

SARA JO MORRIS . . . Kansas City, Mo. . . . Sigma Psi; A.A.; Y.W.C.A.

First Row:

GAIL NALER . . . McGregor, Tex. . . . Delta Chi; A.A. Board, Secretary; Dance League; Glee Club; Jet Maskers; Secretarial Science; Y.W.C.A. Cabinet.

KAREN NEUBACHER . . . Woodstock, Ill. . . . "Neubie" . . . Delta Chi; A.A. Board; Glee Club; Jet Maskers; Romance Language; Y.W.C.A.

RHODA NICHOLS . . . Dothan, Ala. . . . Delta Chi; A.A.; Dining Room Committee; Jet Maskers; Samovar Club; Y.W.C.A.

Second Row:

ANN MURRY OBERWARTH . . . Frankfort, Ky. . . . "Dolly" . . . Delta Chi; A.A.; Dress Committee; Glee Club; Jet Maskers; Romance Language; Student Council; Y.W.C.A.

BARBARA OLSON . . . Humboldt, Iowa . . . "Bardie" . . . Sigma Psi; A.A.; Romance Language; Aquettes; Y.W.C.A.

MARY ANN OWEN . . . St. John, Kan. . . . Delta Alpha; Bit and Spur; Jet Maskers; Practical Arts; Y.W.C.A.

J U N I O R

Third Row:

PHYLLIS PARIS . . . West Plains, Mo. . . . "Phyl" . . . Delta Chi; A.A.; Dance League; Glee Club.

ANNE FARRA PARKER . . . Lexington, Ky. . . . Sigma Psi; Y.W.C.A.

PATTY PARSONS . . . Boulder, Colo. . . . Delta Alpha; Jet Maskers; Phi Theta Kappa; Romance Language; Samovar Club; Y.W.C.A.

Fourth Row:

ANN PATTON . . . Mason City, Iowa . . . Delta Chi; Secretarial Science.

NANCY ELLEN PITTMAN . . . Big Spring, Tex. . . . "Nan" . . . Delta Alpha; A.A.; Bit and Spur; Dance League; Phi Theta Kappa; Y.W.C.A.

GAYE PRUTSMAN . . . Washington, Ill. . . . "Pruts" . . . Delta Chi; A.A.; Glee Club; Jet Maskers; Romance Language; Y.W.C.A.

Fifth Row:

JO ANN RABB . . . Pensacola, Fla. . . . "Jo" . . . Delta Chi.

CAROLE REECH . . . Baltimore, Md. . . . Sigma Psi; A.A.; Dance League, President; Junior Dance Committee; Glee Club; Jet Maskers; Practical Arts; Romance Language; Samovar Club; Y.W.C.A.

SHERI RICHARD . . . Clarksdale, Miss. . . . Delta Alpha; A.A.; Dance League; Glee Club; Romance Language; Samovar Club; Y.W.C.A.

First Row:

BARBARA RICHARDS . . . Mountain Grove, Mo. . . . "Barb" . . . Delta Chi; A.A.; Dance League; Jet Maskers.

MARGARET RITTER . . . Amarillo, Tex. . . . "Maggie" . . . Delta Chi; A.A.; Practical Arts; Romance Language; Y.W.C.A.

ANGELA RODRIGUEZ . . . Camaquey, Cuba . . . "Ketty" . . . Sigma Psi; Romance Language; Secretarial Science.

Second Row:

RITA ROE . . . Ripley, Tenn. . . . "Rita Lou" . . . Delta Chi; Secretarial Science; Y.W.C.A.

JOY ROSENAU . . . Athens, Ala. . . . Delta Alpha; A.A.; Jet Maskers; Romance Language; Y.W.C.A.; Secretarial Science.

JEAN ROUSE . . . Grosse Pointe, Mich. . . . Delta Chi; A.A.; Jet Maskers; Romance Language; Y.W.C.A.

C L A S S

Third Row:

DOROTHY RUTTER . . . Midland, Tex. . . . "Dot" . . . Sigma Psi; Dance League; Glee Club; Jet Maskers; Practical Arts; Y.W.C.A.

DEYANIRA SAMUDIO . . . Panama City, Panama . . . "Finita" . . . Sigma Psi; Romance Language; Secretarial Science.

MARITZA A. SAMUDIO . . . Panama City, Panama . . . "Mary" . . . Delta Chi; Romance Language; Secretarial Science.

Fourth Row:

MAYRA ROSA SAMUDIO . . . Panama City, Panama . . . "Mayrita" . . . Delta Chi; Romance Language; Secretarial Science; Y.W.C.A.

SUSAN SHANE . . . Danville, Ill. . . . Delta Chi; A.A.; Bit and Spur; Jet Maskers; Samovar Club; Y.W.C.A.

RENE SHELL . . . Corsicana, Tex. . . . Delta Alpha; A.A.; Samovar Club; Secretarial Science; Y.W.C.A.

Fifth Row:

MARIANNE SIMMONS . . . McComb, Miss. . . . Delta Chi; A.A.; Bit and Spur.

SYBIL SMITH . . . Savannah, Ga. . . . "Sybs" . . . Delta Chi; A.A.; Dining Hall Committee; Jet Maskers; Practical Arts; Secretarial Science; Y.W.C.A.

ALICE K. STANFIELD . . . Jasper, Ala. . . . "K" Sigma Psi; A.A.; Social Committee; Secretarial Science; Y.W.C.A.

First Row:

FRANCES STILLWELL . . . Hannibal, Mo. . . . "Francee" . . . Delta Chi; A.A.; Glee Club; Jet Maskers; Romance Language; Y.W.C.A.

MARY JANE STOLL . . . Lawrenceville, Ill. . . . "M.J." . . . Sigma Psi; Glee Club; Jet Maskers; Practical Arts; Y.W.C.A.

MARJORIE SWEET . . . Forrest City, Ark. . . . Sigma Psi; A.A.; Junior Dance Committee; Jet Maskers; Y.W.C.A.

Second Row:

ROSELYN THOMPSON . . . Fordyce, Ark. . . . "Rosie" . . . Delta Alpha; A.A.; Dance League; Jet Maskers; Practical Arts; Y.W.C.A.

DOROTHY TUCKER . . . Humboldt, Tenn. . . . "Tucker" . . . Sigma Psi; A.A.; Dining Hall Committee; Jet Maskers; Y.W.C.A.

LAURA JO TURNER . . . Scottsville, Ky. . . . Sigma Psi; A.A.; Bit and Spur; Jet Maskers; Y.W.C.A.

JUNIORS

Third Row:

BETTE VAN PELT . . . Magnolia, Ark. . . . Delta Alpha; A.A.; Jet Maskers; Y.W.C.A. Cabinet.

PAT VICKERY . . . Winfield, Ala. . . . Delta Alpha; Jet Maskers; Secretarial Science; Y.W.C.A.

CHARLOTTE WALLACE . . . Morristown, Tenn. . . . "Charlo" . . . Delta Chi; Bit and Spur; Secretarial Science; Y.W.C.A.

Fourth Row:

JUNE WEBB . . . Jasper, Mo. . . . Delta Chi; Glee Club, Secretary; Jet Maskers; Romance Language; Y.W.C.A.

SHARON WEEKS . . . Oklahoma City, Okla. . . . Sigma Psi; Dance League; Romance Language; Samovar Club; Y.W.C.A. Cabinet.

JAN WOMACK . . . Corpus Christi, Tex. . . . Delta Alpha; A.A.; Samovar Club; Y.W.C.A.

Fifth Row:

ELIZABETH WYNN WOOD . . . Rockford, Ill. . . . "Betty" . . . Delta Alpha; A.A.; Dance League; Samovar Club.

BETTY JANE WYATT . . . Danville, Va. . . . "B.J." . . . Delta Chi; A.A.; Bit and Spur; Dining Hall Committee; Jet Maskers; Samovar Club; Y.W.C.A.

DIANE ZELLER . . . Long Beach, Miss. . . . Delta Alpha; A.A.; Bit and Spur; Coast Club; Practical Arts; Y.W.C.A.

JUNIOR SNAPS

DON'T GET WET, GIRLS!

WHERE'S THE MERRY-GO-ROUND?

MUST BE NICE, MORRIE!

GO, BEISINGER!

GIRLS OF THE ROUND TABLE

SOPHOMORE

Hail, hail, we are the High School" . . . Don't forget to wear your yacht caps . . . "Good buds" . . . "—and now beneath the oaks we raise our voices and our hearts."

OFFICERS

Barbara Webb ..... *President*

Van Kirtley ..... *First Vice President*

Lynn Evans ..... *Second Vice President*

Ann Owsley ..... *Secretary*

Penny Butler ..... *Treasurer*

Gretchen Spooner ..... *Sergeant-at-Arms*

Miss Ruth Schreiber ..... *Sponsor*

Standing: Lynn Evans, Ann Owsley, Barbara Webb. Seated: Van Kirtley, Miss Schreiber, Penny Butler, Gretchen Spooner.

CLASS

First Row:

RAQUEL ANTUNA . . . Fort Lauderdale, Fla. . . . Rickie . . . Delta Chi . . . A.A.; Jet Maskers; Romance Language; Samovar Club; Y.W.C.A. . . . "What am I going to wear. I don't have a thing to put on!" . . . Well groomed . . . A girl both serious and gay, a friend to all throughout the day.

ALICE ELIZABETH AUSTIN . . . Ocean Springs, Miss. . . . Delta Chi; Beta Club, President; A.A.; Dance League; Glee Club; Jet Maskers; Romance Language; Y.W.C.A. . . . "I'm a nervous wreck." . . . Quiet and studious, yet always willing to lend a helping hand.

Second Row:

LOIS ANNE BALDWIN . . . La Porte, Tex. . . . "Anne" . . . Sigma Psi; A.A.; Jet Maskers; Y.W.C.A. . . . "Well, I guess I'll be leaving now." . . . Kappa Sig . . . A girl of few words and a great strength of character.

MARSHA BEST . . . Port Allen, La. . . . "Meesh" . . . Delta Chi; Beta Club, Business Manager; A.A.; Dance League; Glee Club; Jet Maskers; Practical Arts Club; Aquettes; Y.W.C.A. . . . "Dane just called!" . . . "You better believe it!" . . . "Ya'll!" . . . . Lots of pep, lots of fun. If you want a friend, she's one.

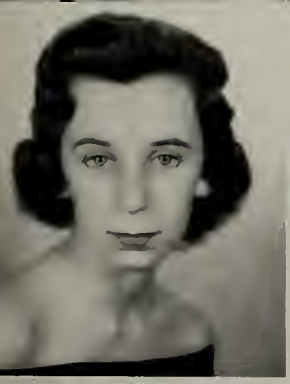

Third Row:

PENNY BUTLER . . . Jackson, Miss. . . . "Jeff" . . . Delta Chi; High School Treasurer; Beta Club, Vice President; A.A.; Dining Hall Committee, Co-chairman; Dance League; Jet Maskers; Romance Language; Welcoming Committee; Y.W.C.A. . . . "I'm a bug!" . . . "Hush now, I'm talking!" . . . A precious package tied up small.

MARY LYNN CASE . . . New Orleans, La. . . . "Casey" . . . Delta Chi; A.A.; Bit and Spur Club; Welcoming Committee; Jet Maskers, Secretary; Secretarial Science; Y.W.C.A. . . . "Bruecy boy" . . . "I've just gotta catch that 2:30 bus to New Orleans" . . . Forever looking forward to January, 1957 . . . "I'll remember April."

Fourth Row:

CELINDA COON . . . Dallas, Tex. . . . "Coonie" . . . Sigma Psi; A.A.; Bit and Spur Club; Y.W.C.A. . . . "So we rooted on down" . . . A becoming smile is always in style.

SUE EASLEY . . . Amboy, Calif. . .. Delta Alpha; Dance League; Jet Maskers; . . . "Did I get a letter from Allan" . . . "Only you!" . . . Quiet, modest and of sterling quality.

SOPHOMORE

First Row:

JOHANNA McDONALD EVANS . . . White Castle, La. . . . "Jo". . . Delta Alpha; A.A.; Beta Club, Assistant Treasurer; Romance Language; Jet Maskers; Samovar Club: Secretarial Science; Y.W.C.A. . . . "Those characters!" . . . "What you won't see" . . . Quiet and self-composed, what she thinks, nobody knows.

JANE GOAD . . . Birmingham, Ala. . . . Delta Chi; A.A.; Beta Club, Chaplain; Welcoming Committee; Glee Club, Treasurer; Jet Maskers, Treasurer; Romance Language; *Tammy Howl*; . . . "Face it!" . . . "I don't get attached" . . . She has a mind of her own . . . With his little bow tie and his crew-cut hair . . . Uninhibited.

Second Row:

LYNNE GOLDWATER . . . Colorado Springs, Colo. . . . Delta Chi . . . A.A.; Bit and Spur Club; Jet Maskers; Romance Language; Y.W.C.A. . . . "I'm not going to play solitaire, I'm going to study tonight!" . . . Ragtime cowboy Joe . . . She has a smile that fits her face and wears it every day.

SUSAN HAEBERLIN . . . Chicago, Ill. . . . "Sue" . . . Delta Alpha . . . A.A.; Dance League; Glee Club; Romance Language; Samovar Club; Y.W.C.A. . . . "Oh, goll!" . . . "Oh, really?" . . . She is wise who talks but little.

Third Row:

CAROL HAIGLER . . . Fort Deposit, Ala. . . . Delta Alpha; A.A.; Secretarial Science . . . "Oh, you don't mean it!" . . . "Oh, really!" Sweet, but of few words.

BEVERLY ANN HATTON . . . Pensacola, Fla. . . . Sigma Phi; A.A.; Secretarial Science; Y.W.C.A. . . . "The fact of the matter is . . ." A pert, cheerful lassie.

Fourth Row:

BETHEY HOWARD . . . Charlotte, N.C. . . . Delta Alpha; Dance League; Glee Club; Practical Arts Club; Romance Language; Secretarial Science; Y.W.C.A. . . . "Mercy!" . . . "Oh, you just don't know . . . It's past your bedtime . . . Quiet, sweet and studious.

MARY HUCKABY . . . Huntsville, Ala. . . . "Huck" . . . Delta Alpha; A.A.; Dance League; Glee Club; Jet Maskers; Samovar Club; Y.W.C.A. . . . "It must be nice!" "But, Dean Sadler, you know the dance is more important." . . . A date every weekend . . . She's cute and trim, never lacks vigor and vim.

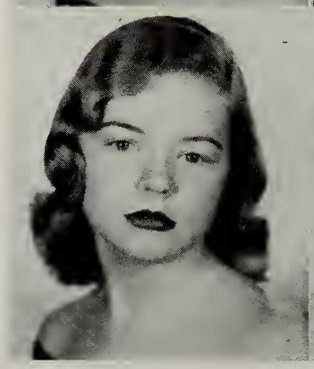

CLASS

First Row:

NANCY JONES . . . Hattiesburg, Miss. . . . Sigma Psi; A.A.; Bit and Spur Club; Jet Maskers; Samovar Club; Y.W.C.A. . . . "Now, honey" . . . Ike! . . . Gee, but life is fun.

LE ANN KING . . . Albuquerque, New Mex. . . . Delta Alpha; A.A.; Jet Maskers; Practical Arts Club; Secretarial Science; Aquettes; Y.W.C.A. . . . "Don't answer it. I'm sure it's for me." "Let's have a pop-corn party." . . . Texas . . . Always enjoys a ripping good time.

Second Row:

MARGARET RICHARDS KIRTLEY . . . Nashville, Tenn. . . . "Peggy" . . . Sigma Psi; A.A.; Social Committee; Romance Language; Y.W.C.A.; Judiciary Board . . . "Honey, just let me tell you!" . . . Cute and lively and wholly carefree—That's what an ideal girl must be.

ELIZABETH VAN DEREX KIRTLEY . . . Nashville, Tenn. . . . "Van" . . . Sigma Psi; High School Vice President; Beta Club, Parlimentarian; A.A.; Dance League, Secretary; Welcoming Committee; Jet Maskers; Romance Language; SEA GULL; Y.W.C.A. Cabinet . . . "Bird-O!" . . . "Wait a minute!!" . . . She's as likable as lookable.

Third Row:

SANDRA KOSS . . . Newberry, Mich. . . . "Sandi" . . . Delta Chi; A.A.; Dance League; Glee Club; Jet Maskers; Romance Language; Y.W.C.A. . . . "Hey, you kids!" . . . "Punkin" . . . "Oh, sugar!" . . . Friendly, likable, pleasing disposition.

PAT LALLY . . . Biloxi, Miss. . . . Sigma Psi; Coast Club . . . "Hey, ya'll, let's play bridge." . . . A future well planned . . . Ready for anything you may ask; be it fun or be it task.

Fourth Row:

MARTHA KELLY LUTEN . . . Waverly, Tenn. . . . "Kelly" . . . Sigma Psi Iota; A.A.; Dance League; Y.W.C.A. . . . "Well, you know what I mean." . . . Light of hair and heart . . . She might be late, but she's always there.

MARY LEIGH LYNNE . . . Decatur, Ala. . . . "Mary Wee" Sigma Psi; A.A.; Jet Maskers; Romance Language; Aquettes; Y.W.C.A. . . . "Charge forth!" . . . My sentiments exactly!" . . . All the world's a stage and I do my part of cutting up.

SOPHOMORE

First Row:

BEVERLY MATHIS . . . Beaumont, Miss. . . . "Beb-a-loo" . . . Delta Alpha; A.A.; Y.W.C.A. . . "You're insane!". . . A quiet, pleasant manner wins many friends.

BEVERLY LYN MATTHEWS . . . Rockford, Ill. . . . "Bev" . . . Sigma Psi; A.A.; Bit and Spur Club; Bulletin Board Committee; Romance Language; Aquettes; Y.W.C.A. . . . "Give me a har with a R . . ." . . . Jazz enthusiast . . . She may seem quiet but when you get to know her, oh boy!

Second Row:

MARY ELEANOR MERRELL . . . Griffin, Ga. . . . "Buffy" . . . Sigma Psi; A.A.; Bit and Spur Club; Dance League; Glee Club; Y.W.C.A. . . . "Here we go again." . . . Sophistication is her trade-mark.

DEBORAH MOORE . . . Fairhope, Ala. . . . "Cissy" . . . Sigma Psi; A.A.; Romance Language; Secretarial Science . . . "Pass out!" . . . "Panic!" . . ."Oh . . . ah, get out the car!" . . . A real cut-up.

Third Row:

MERIS ELAINE MORRISON . . . Houston, Tex. . . . "Mem" . . . Delta Alpha; A.A.; Dance League; Glee Club, Librarian; Jet Maskers; Samovar Club; Y.W.C.A.; . . . "Oh, forget it!" . . . Always willing to lend a helping hand.

NAN NEBLETT . . . Shelby, Miss. . . . Delta Chi, Chaplain; A.A.; Glee Club, President; Jet Maskers; Romance Language; Sea Gull; Secretarial Science, Secretary; Y.W.C.A. Cabinet . . . "Come in there one time" . . . "Flake out on the floor!" . . . Peter Rabbit . . . Small, but my! what a big personality.

Fourth Row:

MARSHA NOLIN . . . Greenville, S.C. . . . Delta Alpha; Dance League; Practical Arts Club; Y.W.C.A. . . . "What bell is that for?" . . . "Anybody got any toothpaste?" . . . Personality radiates.

JOYCE NORTON . . . Kansas City, Mo. . . . A.A.; Bit and Spur Club; Glee Club; Jet Maskers; Samovar Club; Secretarial Science; Y.W.C.A. . . . "Are you kiddin' me?" . . . President of Rudy Vallee's fan club . . . A musical maiden.

CLASS

First Row:

ANN OWSLEY . . . Opelika, Ala. . . . "Matt" . . . High School Secretary; Delta Chi; A.A.; Beta Club, Secretary; Bulletin Board Committee, Co-chairman; Jet Maskers; Romance Langaage; Welcoming Committee; Y.W.C.A. . . . "Just a tad!" . . . People at home would be shocked!" . . . Behind her quiet smile is a world of energy. . . . High School Citizenship Girl.

DEANNE RANKIN . . . Gulfport, Miss. . . . Sigma Psi; Coast Club . . . "Carl came over last night." . . . Marrying in August . . . She makes the world a friendly place by showing it a friendly face.

Second Row:

CAROL SUSAN RICKERD . . . Des Moines, Iowa . . . Delta Chi; A.A.; Social Committee; Dance League; Glee Club; Jet Maskers; Practical Arts Club, Treasurer; Romance Language; Y.W.C.A. . . . "Hi, sweetie!" . . . "To the woods!" . . . "But, Ella, I've gotten skinnier!" . . . Charm strikes the sight.

CAROLYN M. ROWLEY . . . New Orleans, La. . . . "Carol" . . . Delta Alpha; A.A.; Samovar Club . . . "How you doing, bird?" . . . Dick . . . Home every weekend . . . Her quiet, pleasant manner wins many friends.

Third Row:

CAROLE SCHROEDER . . . McGregor, Iowa . . . Sigma Psi; A.A.; A.A. Board; Jet Maskers; Y.W.C.A. . . . "Pass out!" . . . Good sense and good nature go hand in hand.

PATRICIA SHEA . . . Kansas City, Mo. . . . "Pat" . . . Delta Chi; A.A.; Practical Arts Club; Secretarial Science; Y.W.C.A. . . . "Can I play bridge?" . . . "Anyone for tennis?" . . . Vitality personified . . . Tennis is her game.

Fourth Row:

DONNA LOUISE SLATER . . . Mobile, Ala. . . . Sigma Psi; Bit and Spur Club; Dance League; Glee Club; Jet Maskers; Secretarial Science; Y.W.C.A. . . . "Ya'll, please be quiet!" . . . "All rightee!" . . . A little nonsense now and them is relished by the best of girls.

GRETCHEN SPOONER . . . Joplin, Mo. . . . "Spook" . . . High School Sergeant-at-Arms; Delta Alpha, Chaplain; A.A.; Dining Hall Committee; Dance League; Jet Maskers; Samovar Club; Secretarial Science; Y.W.C.A. . . . "Oh, barf!" . . . "Syb, let's go to the Park and Eat." . . . A true Missouri doll who's always ready for a ball.

SOPHOMORE CLASS

First Row:

DIANA STUART . . . Dallas, Tex. . . . "Stuie" . . . Delta Alpha; A.A.; Dance League; Glee Club; Samovar Club; Aquettes; Y.W.C.A. . . . "You know it!" . . . It's nice to be natural if you're naturally nice.

JULIE TRABUE . . . Monteagle, Tenn. . . . Sigma Psi; A.A.; Beta Club; Bit and Spur Club; Social Committee; Jet Maskers; Romance Language, Secretary; SEA GULL; Secretarial Science; Judiciary Board; Y.W.C.A. . . . "But, Van, we've simply got to have late lights!" . . . Donnie . . . Sugar and spice and everything nice . . . Whose ring do you have this week?

Second Row:

TERRY TYSON . . . Little Rock, Ark. . . . Sigma Psi; A.A.; Bit and Spur Club; Reception Committee; Jet Maskers; Practical Arts Club . . . "Anybody wana go to the Y-hut?" . . . If I were the only girl in the world—oh, brother!

ELLA VEAZEY . . . Coldwater, Miss. . . . "Sweet-Pea" . . . Delta Chi; A.A.; Glee Club; Y.W.C.A. . . . "Do what, honey?" . . . "Hey, sweet pea!" Merrily, merrily shall she live.

Third Row:

SYBIL WATKINS . . . Oakman, Ala. . . . "Syb" . . . Delta Chi; A.A.; Dining Hall Committee; Dance League, Secretary; Jet Maskers; Romance Language; Y.W.C.A. . . . "You're right!" . . . "Get a table, Gretch!" . . . If funny antics were only music, Sybil would be a brass band.

BARBARA WEBB . . . Clearwater, Fla. . . . "Barb" . . . High School President; Delta Chi; A.A.; A.A. Board, Treasurer; Student Council; Aquettes; Y.W.C.A. Cabinet . . . "All rightee!" . . . "Byee!" . . . Athletic, witty, and full of fun, she's made a friend of everyone.

Fourth Row:

STELLA WORD . . . Scottsboro, Ala. . . . Sigma Psi; Beta Club, Treasurer; Bit and Spur Club; Glee Club; Jet Maskers; Student Council; Judiciary Board; Y.W.C.A. . . . "Oh, yummy rot!" . . . "Hearty, har, har!" . . . A friend to gain, a friend to remain.

FRESHMAN CLASS

First Row:

ELSA AUDRIETH . . . Urbana, Ill. . . . Delta Alpha Sigma; A.A.; Bit and Spur; Romance Language Club; Samovar Club: Aquettes; Y.W.C.A.

JUDY BELT . . . La Salina, Venezuela . . . Delta Alpha Sigma; A.A.; Bit and Spur; Jet Maskers; Romance Language Club; Y.W.C.A.

ANN CAMPBELL . . . Leesville, La. . . . Delta Alpha Sigma; A.A.; Y.W.C.A.

JUDITH ANNE COLE . . . Huntsville, Ala. . . . "Judy" . . . Delta Alpha Sigma; A.A.; Bit and Spur; Secretarial Science Club; Y.W.C.A.

VIRGINIA CONEY . . . Amite, La. . . . "Ginger" . . . Sigma Psi Iota; A.A.; Samovar Club; Secretarial Science Club; Y.W.C.A.

SABRA COX . . . Memphis, Tenn. . . . "Sadie" . . . Sigma Psi Iota; Dance League; Jet Maskers; Romance Language Club; Secretarial Science Club; Y.W.C.A.

Second Row:

BARBARA JEAN DAVIS . . . Plano, Ill. . . . "Bobbe" . . . Sigma Psi Iota; A.A.; Bit and Spur; Dance League; Romance Language Club; Y.W.C.A.

CAROL DAVIS . . . Jasper, Ala. . . . Sigma Psi Iota; A.A.; Bit and Spur; Practical Arts Club; Y.W.C.A.

SUZANNE de la VERGNE . . . New Orleans, La. . . . Delta Alpha Sigma; Secretarial Science Club; Y.W.C.A.

LYNN EVANS . . . Morehead, Ky. . . . "Punkie" . . . Delta Chi Sigma . . . President of the Freshman Class; A.A.; Romance Language Club; Jet Maskers; Y.W.C.A.

JUDITH FERRARA . . . Peru, Ind. . . . "Judy" . . . Delta Chi Sigma; A.A.; Beta Club; Bit and Spur; Dance League; Glee Club; Romance Language Club; Y.W.C.A.

ANNE MARIE FERRELL . . . Eldorado, Ill. . . . "Rooney . . . Sigma Psi Iota; A.A.; Y.W.C.A.

FRESHMAN CLASS

First Row:

VICKI FOREMAN . . . Peru, Ind. . . . Delta Chi Sigma; A.A.; Dance League; Romance Language Club; Y.W.C.A.

VIRGINIA GEE . . . Greensboro, N.C. . . . Delta Chi; A.A.; Social Committee; Romance Language Club; Y.W.C.A.

MARTHA GILBERT . . . North Lewisburg, Ohio . . . Delta Alpha Sigma; Romance Language Club; Y.W.C.A.

CARROLL GREENLEAF . . . Elkhart, Ind. . . . "The Blonde" . . . Delta Alpha Sigma; A.A.; Dance League; Y.W.C.A.

HEIDI JEAN HOLT . . . Fort Myers, Fla. . . . "Heidi 1 . . . Delta Chi Sigma; A.A.; Bulletin Board Committee; Jet Maskers; Romance Language Club; Secretarial Science Club; Aquettes; Y.W.C.A.

SUZANNE JACKSON . . . Gloster, Miss. . . . Delta Chi; A.A.; Bit and Spur Club; Jet Maskers; Secretarial Science Club; Y.W.C.A.

Second Row:

CAROLYN KOEHLER . . . Robinsonville, Miss. . . . Delta Alpha Sigma; A.A.; Romance Language Club; Y.W.C.A.

NANCY ELLEN LADD . . . Providence, Ky. . . . Sigma Psi Iota; A.A.; Jet Maskers; Y.W.C.A.

MARY CATHERINE LAND . . . Tangerine, Fla. . . . "Cathie" . . . Delta Alpha Sigma; A.A.; Bit and Spur Club; Jet Maskers; Romance Language Club; Y.W.C.A.

ELOISE MADDOX . . . Greensboro, N.C. . . . "Sister" . . . Delta Chi Sigma; A.A.; Y.W.C.A.

SARA DIANE MARVEL . . . Clinton, Ill. . . . "Pea Coat" . . . Sigma Psi Iota; A.A.; Y.W.C.A.

MARJORIE McCLELLAN . . . Waco, Tex. . . . "Margie" . . . Delta Alpha Sigma; A.A.; Jet Maskers; Romance Language Club; Aquettes; Y.W.C.A.

FRESHMAN CLASS

First Row:

KATSY KAYE MULLENDORE . . . Pawhuska, Okla. . . . Delta Chi Sigma; A.A.; Student Council; Y.W.C.A.

LINDA McRAE NOE . . . Monroe, La. . . . Delta Alpha Sigma; Jet Maskers; Samovar Club; Secretarial Science Club; Y.W.C.A.

NANCY POND . . . Fairhope, Ala. . . . Sigma Psi Iota; A.A.; Practical Arts Club; Y.W.C.A.

LAMAR SAVELY . . . Yellow Springs, Ohio . . . Delta Chi Sigma; A.A.; Romance Language Club; Secretarial Science Club; Y.W.C.A.

SUZETTE SCHWING . . . Plaquemine, La. . . . Delta Chi Sigma; A.A.; Bit and Spur; Dance League; Glee Club; Romance Language Club; Y.W.C.A.

MERLE SCOTT . . . Houma, La. . . . "Scottie" . . . Sigma Psi Iota; A.A.; Y.W.C.A.

Second Row:

WALTA SHARON TAYLOR . . . Waskom, Texas . . . "Wally" . . . Sigma Psi Iota; A.A.; Dance League; Y.W.C.A.

MONA LISA VALLARINO . . . Panama City, Panama . . . Sigma Psi Iota; Y.W.C.A.

SUE WILSON . . . Joiner, Ark. . . . Delta Alpha Sigma; Romance Language Club; Y.W.C.A.

BEVERLY KATHRYN WRIGHT . . . Bunkie, La. . . . "Kitty" . . . Delta Alpha Sigma; A.A.; Bit and Spur Club; Glee Club; Jet Maskers; Y.W.C.A.

MARION YEAMAN . . . Sedalia, Mo. . . . Delta Alpha Sigma . . . A.A.; Dance League; Jet Maskers; Y.W.C.A.

LET'S HAVE A PARTY!

GOOD TIME HAD BY ALL

HIGH SCHOOL

THERE IS NOTHING LIKE A MAN

GO, MARY LYNN!

THAT MONA LISA SMILE

JUST TAKIN' IT EASY

FLAPPERS, YES SIR, SOME OF THOSE

DAYS

WE ARE THE HIGH SCHOOL

HALLOWEEN PARTY

CHRISTMAS BANQUET

STATISTICS
f Park
Queen
lectual
iginal
talented
Most Athletic
Most Attractive
Best Sport
Most Popular
May Court
High School

MISS GULF PARK

MISS CARYL LANGENBACH

"Character is a diamond that scratches every other stone."

Remember her . . .

Lovely blonde hair and heart-warming smile . . . imbued with the Spirit of Gulf Park . . . laughing at her troubles when they try to defeat her . . . Phi Theta Kappa—"We're loyal to you, Illinois" . . . active membership in team sports—calmly and efficiently doing her job.

HIGH SCHOOL CITIZENSHIP

Ann Owsley

MOST INTELLECTUAL

Miss Nana Bachtel

MOST POPULAR

Miss Biddy Hightower

BEST SPORT

Miss Maui Vallarino

MOST ATTRACTIVE

Miss Diane Cowan

MOST CAPABLE

Miss Jacky Snyder

MOST TALENTED

Miss Sauntra Dillman

MOST ATHLETIC

Miss Belinda McGinley

MOST ORIGINAL

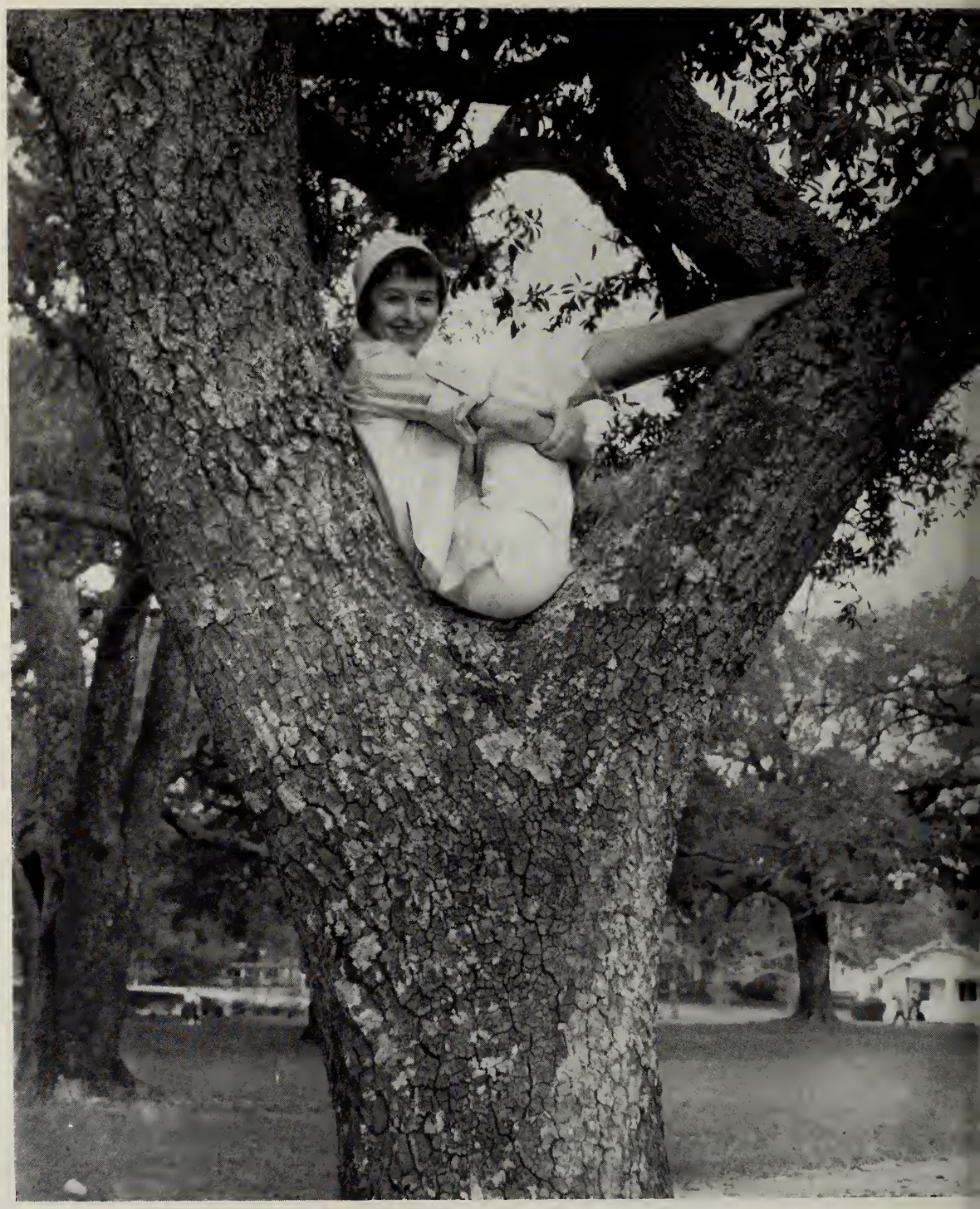

Miss Stephany Satterfield

AWARDING OF THE PALM

Gulf Park awards the Palm to students elected by the student body as leaders and representatives of characteristic qualities of Gulf Park students. It is with pleasure that the SEA GULL lists the girls who have been awarded this coveted honor.

OFFICERS

LOUISE AKARD ..... *President of the Aquettes*

PAT ALSOP ..... *President of the Junior Class*

ANN ALSTON ..... *President of Sigma Psi Iota Sorority*

ANN ALSTON ..... *President of the Y.W.C.A.*

ALICE AUSTIN ..... *President of the Beta Club*

JOAN BOWDEN ..... *President of the Coast Club*

SAUNTRA DILLMAN ..... *President of Phi Theta Kappa*

JUDY EADS ..... *President of Delta Alpha Sigma Sorority*

ELIZABETH HIGHTOWER ..... *President of Senior Class*

JUDY HORSLEY ..... *President of the Bit and Spur Club*

ELIZABETH KLINKE ..... *President of the Romance Language Club*

CARYL LANGENBACK ..... *President of the Student Association*

GRETA LINARES ..... *President of Secretarial Science Club*

SUE MANLY ..... *President of the Samovar Club*

BELINDA MCGINLEY ..... *President of the Athletic Association*

NAN NEBLETT ..... *President of the Glee Club*

MARTY POOLE ..... *President of Delta Chi Sigma Sorority*

CAROLE REECH ..... *President of the Dance League*

SHELIA ROSS ..... *Editor of the "Tammy Howl"*

STEPHANY SATTERFIELD ..... *President of Jet Maskers*

KATHY SELTZER ..... *President of the Practical Arts Club*

JACKIE SNYDER ..... *Editor of the* SEA GULL

BARBARA WEBB ..... *President of the High School*

MAY QUEEN

Miss Joan Kintz

MAY COURT

Left Clockwise: Connie Jones, Jacky Snyder, Beth Tedford, Louise Akard.

MAY COURT

Left Clockwise: Kay Klute, Jeanne Berkey, Barbara Jones, Annton Oakes.

MAY COURT

Left Clockwise: Kathy Seltzer, Mary Ann Myers, Diane Cowan, Maui Vallarino.

ΣΦΙ

SCARE THE LITTLE JUNIORS

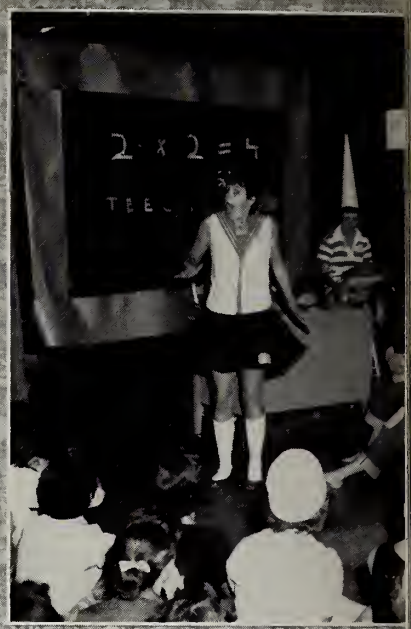

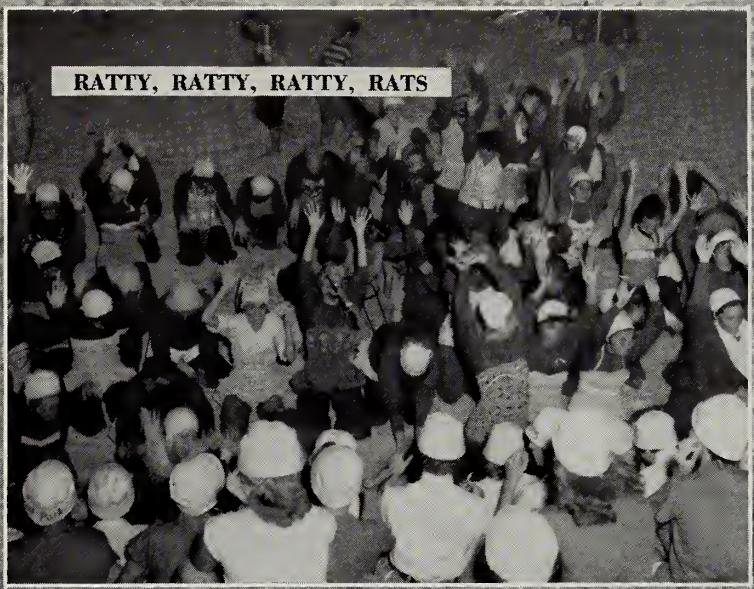

RATTY, RATTY, RATTY, RATS

GO, GALS, GO!

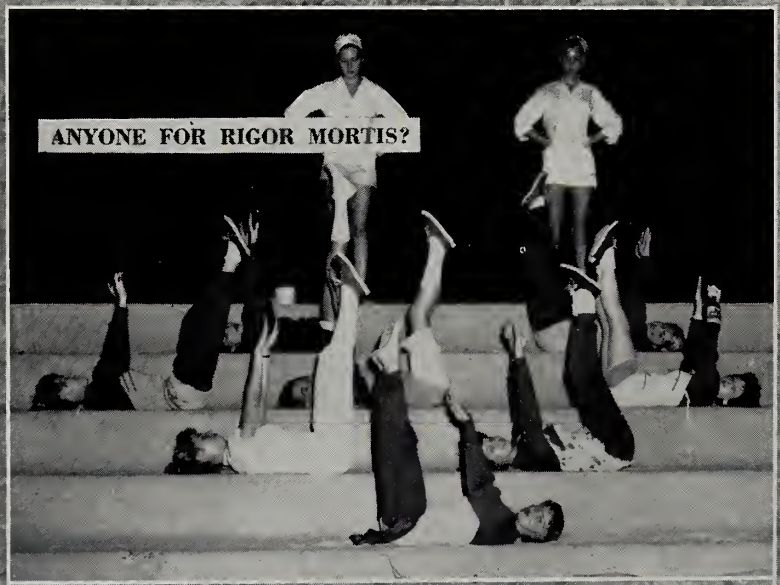

ANYONE FOR RIGOR MORTIS?

GULF POT'S GRAMMAR SCHOOL

AS RUN BY DELTA CHI

LIFE CAN BE BEAUTIFUL—FOR OLD MEMBERS!

SIGMA PSI IOTAS LOOK FOR A TREASURE!

INITIATION FINALLY COMES

DELTA ALPHA TRIBE UP TO NO GOOD

SIGMA PSI IOTA

ΣΨΙ

First Row: Adams, Allsbrook, Alsop, Alston, Atkinson, Baldwin, Barber, Berkey, Biesinger, Bouden, N. Brown.

Second Row: P. Brown, Cadwell, Cahill, Coney, Coon, Cowan, A. Cox, S. Cox, Crowe, Cunningham, Custis.

Third Row: B. Davis, C. Davis, Dillman, Ferrell, Guernsey, Harris, Hatton, Henke, Hightower, Hogan, Hosier.

Fourth Row: Huffman, Hughes, Johnston, B. Jones, N. Jones, Keehan, Kennedy, P. Kirtley, V. Kirtley, Klinke, Ladd.

Fifth Row: Lally, Langenbach, Lee, Leonard, Louden, Luten, Lynne, Makowsky, Manley, Marrs, Mason.

Sixth Row: Marvel, Mathews, Meffert, Merrell, Miller, Milligan, Monet, D. Moore, M. Moore, Morris, Murray.

Left to right: Liz Klinke, Miss Picking, Ann Alston, Diane Cowan, Van Kirtley, Barbara Shurtz.

OFFICERS

Ann Alston ..... *President*
Diane Cowan ..... *Vice President*
Barbara Shurtz ..... *Secretary*
Elizabeth Klinke ..... *Treasurer*
Van Kirtley ..... *Chaplain*
Miss Helen Picking ..... *Sponsor*

Sigma Psi Iota—Searching for the perfect island, Sigma Psi portrayed pirates who, at first, could find only islands of "Discontent" and "Unhappiness." At the end of their journey, however, they are rewarded by landing on an island of paradise—of course, the "Island of Sigma Psi."

First Row: Oakes, Olson, Parker, Pond, Rankin.

Second Row: Reech, Rodrigus, Rutler, Samudio, Sanford.

Third Row: Satterfield, Schroeder, Scott, Seltzer, Short.

Fourth Row: Shurtz, Slater, Stanfield, Stoll, Sweet.

Fifth Row: Taylor, Thornton, Trabue, Tucker, Turner.

Sixth Row: Tyson, Vallarino, Ward, Weeks.

DELTA ALPHA SIGMA

ΔΑΣ

First Row: Elsa Audrieth, Nana Bachtel, Sally Bateman, Judy Belt, Virginia Bray, Ann Campbell, Kay Cleff, Judy Cole, Jan Cox, Marilyn Curl, Suzanne de la Vergne.

Second Row: Helen Dorbandt, Jean Dowda, Yona Dowdle, Judy Eads, Sue Easley, Bettye Edgil, Marcia Embt, Elsa Endara, Janice Foster, Joan Gardner, Joy Rosenau.

Third Row: Martha Gilbert, Louise Gober, Jene Graham, Martha Graham, Carroll Greenleaf, Priscilla Guthrie, Harriet Hackney, Susie Haberlin, Carol Haigler, Emily Hale, Roselyn Thompson.

Fourth Row: Hilda Hill, Bethy Howard, Mary Huckaby, Sandra Jones, Dodie Keck, Nina Kenerson, LeAnn King, Kay Klute, Carolyn Koehler, Cathie Land, Katherine Vlahos.

Fifth Row: Mary Lea Loxley, Beverly Mathis, Marge McClellan, Myrna McDonald, Belinda McGinley, Marcy Milam, Judy Montaldo, Meris Morrison, Dorthy Newell, Linda Noe, Kitty Wright.

Left to right: Gretchen Spooner, Belinda McGinley, Judy Eads, Nancy Vulcano, Maui Vallarino.

OFFICERS

Judy Eads ..... *President*
Maui Vallerino ..... *Vice President*
Nancy Vulcano ..... *Secretary*
Belinda McGinley ..... *Treasurer*
Gretchen Spooner ..... *Chaplain*
Miss Marjorie Kircher ..... *Sponsor*

"We need more pale-faces" was the cry of the Delta Alpha Indians during rush week. The unusual location of their skit, the stables, proved to be the perfect setting for their Indian theme.

First Row: Marsha Nolin, Mary Ann Owens, Patty Parsons, Nancy Pitman, Sheri Richard.

Second Row: Carolyn Rowley, Rene Shell, Gretchen Spooner, Diana Stuart, Joanne Gent.

Third Row: Maui Vallarino, Bette Van Pelt, Pat Vickery, Vlahos, Linda Hart.

Fourth Row: Nancy Vulcano, Sue Wilson, Jan Womack, Betty Wood, Joy Long.

Fifth Row: Marion Yeaman, Diane Zeller.

DELTA CHI SIGMA

ΔΧΣ

First Row: Adams, Akard, Amerson, Antuna, Austin, Barrow, Best, Blount, Bottorff, Briner, Browne.

Second Row: Butler, Case, Devanney, Dye, Evans, Ferrara, Foreman, Gee, Gerster, Giltner, Glenn.

Third Row: Goad, Goldwater, Grant, Hardgrove, Hodgkinson, Holt, Horsley, B. S. Howard, C. Howard, Jackson, Jones.

Fourth Row: Kennedy, Kintz, Koss, Langford, Linares, Linder, Link, Maddox, McFarland, Myers, Mullendore.

Fifth Row: Moreland, Naler, Neblett, Neubacher, Nichols, Norton, Oberwarth, Owsley, Paris, Patton, Poole.

Gulf Park Library

Left to right: Dodie Gerster, Nan Nebett, Mary Ann Myers, Marty Poole, Miss Turner, Jackie Snyder.

OFFICERS

Martha Poole ..... *President*
Mary Ann Myers ..... *Vice President*
Jackie Snyder ..... *Secretary*
Dodie Gerster ..... *Treasurer*
Nan Neblett ..... *Chaplain*
Miss Pat Turner ..... *Sponsor*

Delta Chi Sigma—During rush week the Delta Chis entertained their guests with a scene from a typical day at "Gulf Pot Grammar School By-the-Creek." After the day's lessons, they decided to form a new club—Delta Chi, of course. During all of the sorority activities the Delta Chis, old and new, showed their energy and enthusiasm.

First Row: Prutsman, Richards, Rickerd, Ritter, Roe.

Second Row: Ross, Rouse, M. Samudio, Mayra Samudio, Savely.

Third Row: Schwing, Shane, Shea, Simmons, Smith.

Fourth Row: Snyder, Stillwell, Tedford, Thompson, Veazey.

Fifth Row: Wallace, Watkins, B. Webb, J. Webb, Rabb, Wyatt.

The Hardworking Leaders

Club Teas

Four for Bridge?

STUDENT COUNCIL

OFFICERS

CARYL LANGENBACH ..... *President*

ELIZABETH HIGHTOWER ..... *Senior Class President*

JUDY HORSLEY ..... *Senior Class Representative*

MAUI VALLARINO ..... *Senior Class Representative*

The Welcoming Committee down by the station

PAT ALSOP ..... *Junior Class President*

JOAN GARDNER ..... *Junior Class Representative*

SUSAN MEFFERT ..... *Junior Class Representative*

DOLLY OBERWORTH ..... *Junior Class Representative*

BARBARA WEBB ..... *High School Class President*

KATSY MULLENDORE ..... *High School Class Representative*

STELLA WORD ..... *High School Class Representative*

J .J., tell us what to do?

We are the Seniors returning
Left to right: Ruth Still, Beth Hardy, Jan Howard, Margaret Jinkens, Letty Thornton, Ann Shelton, Gwen Clark, Barbara Weller, Jean Joy Johnson.

Welcoming new students . . . making beds, registering new students, extending a helping hand to everyone . . . weekly meetings for the betterment of all . . . in charge of the very important committees—Dining Hall, Welcoming Committee, Social, Handbook, Dress Regulation, Bulletin Board and many others . . . The Judiciary Board with a demerit system . . . each class represented in this important organization.

Top Row: Katsy Mullendore, Pat Alson, Joan Gardner, Dolly Oberwarth, Barbara Webb, Susan Meffert, Stella Word. Bottom Row: Mani Vallarino, Cary Langenbach, Judy Horsley, Biddy Hightower.

Editor and company at work

TAMMY HOWL

Top Row: Jane Goad, Jane Moreland, Margaret Murray, Ann Alston, Liz Klinke, Judy Horsley, Sauntra Dillman, Sally Bateman, Mary Ann Myers. Center: Diane Cowan, Judy Eads, Shelia Ross.

STAFF

SHELIA ROSS ..... *Editor*
DIANE COWAN ..... *Assistant Editor*
SALLY BATEMAN ..... *Photographic Editor*
SAUNTRA DILLMAN ..... *Literary Editor*
MARGARET MURRAY ..... *Art Editor*
JANE GOAD ..... *Music Editor*
MARY ANN MYERS ..... *Fashion Editor*
JUDY EADS ..... *Society Editor*
JUDY HORSLEY ..... *Sports Editor*
JANE MORELAND ..... *Typist*
ANN ALSTON ..... *Typist*
JOANNE GENT ..... *Typist*
ELIZABETH KLINKE ..... *Business Manager*
EVELYN BARBER ..... *Assistant Business Manager*
KATE WETHERBEE ..... *Alumnae*
MISS LUCILLE CRIGHTON ..... *Sponsor*

"Can you have these articles typed by noon?" . . . "We'll meet tonight to work on the dummy" . . . "Oh dear, no one covered that last concert!" . . . The mystery of Minnie Minchell's identity . . . "Please, girls, the deadline is" . . . The *Tammy Howl*—exciting to receive, an accomplishment fulfilled.

STAFF

JACKIE SNYDER ..... *Editor*
LOUISE AKARD ..... *Associate Editor*
STEPHANY SATTERFIELD ..... *Literary Editor*
MARTY POOLE ..... *Art Editor*
ANN ALSTON ..... *Club Editor*
BELINDA McGINLEY ..... *Sports Editor*
JOAN KINTZ ..... *Business Manager*
PAT ALSOP ..... *Assistant Business Manager*
CONNIE JONES ..... *Advertising Manager*
BARBARA JONES ..... *Assistant Advertising Manager*
VIRGINIA BRAY ..... *Assistant Literary Editor*
BARBARA HUGHES ..... *Assistant Photo Manager*
NAN NEBLETT ..... *Assistant Club Editor*
JULIE TRABUE ..... *Assistant Sports Editor*
VAN KIRTLEY ..... *Assistant Club Editor*
NANCY VULCANO ..... *Typist*
DODIE GERSTER ..... *Typist*
JUDY KENNEDY ..... *Typist*
MR. PAUL MONTELL ..... *Photographer*
MISS RUTH SCHREIBER ..... *Sponsor*

Top Row: Virginia Bray, Julie Trabue, Pat Alson, Barbara Hughes, Miss Schreiber, Nan Neblett, Belinda McGinley, Barbara Jones, Judy Kennedy, Stephany Satterfield. Bottom Row: Joan Kintz, Marty Poole, Dodie Gerster, Jackie Snyder, Louise Akard, Connie Jones, Nancy Vulcano, Ann Alston.

I can hardly wait—do you know what the theme is going to be? . . . Familiar faces and memorable events we will all cherish . . ." Pictures will be made immediately after lunch" . . . "Miss Schreiber, thanks for everything." . . . Yes, it's a pleasure and a privilege to work on the SEA GULL, and we will remember it forever.

SEA GULL, 1956

Busy! Busy!

Phi Theta Kappas—Old and New

PHI THETA KAPPA

Nana Bachtel, Sauntra Dillman, Barbara Jones, Dean Sadler.

OFFICERS

SAUNTRA DILLMAN ..... *President*

NANA BACHTEL ..... *Vice President*

BARBARA JONES ..... *Secretary-Treasurer*

DEAN WILLIAM SADLER ..... *Sponsor*

National Junior College honorary scholastic fraternity—impressive candlelight formal initiations twice a year—a student wishing admission must be in upper ten per-cent of her class—the fourth year of Dean Sadler's excellent guidance.

OFFICERS

Alice Austin ..... *President*
Penny Butler ..... *Vice President*
Ann Owsley ..... *Secretary*
Marsha Best ..... *Assistant Secretary*
Stella Word ..... *Treasurer*
Johanna Evans ..... *Assistant Treasurer*
Van Kirtley ..... *Parliamentarian*
Jane Goad ..... *Chaplain*
Mr. Richard Campbell ..... *Sponsor*

High School scholastic honor society . . . Ideals of honesty, service, and leadership are promoted . . . rewards meritorious achievement . . . encourages and assists other students . . . love of learning is theirs.

Standing: Van Kirtley, Johanna Evans, Stella Word, Alice Austin, Jane Goad, Ann Owsley. Seated: Marsha Best, Mr. Campbell.

Penny Butler points out the motto of the Beta Club.

B E T A C L U B

Left to right: Ann Alston, Connie Jones, Louise Akard, Joan Kintz, Miss Turner.

Y. W. C. A. CABINET

Y-Cabinet Members

OFFICERS

Ann Alston ..... *President*

Connie Jones ..... *Vice President*

Joan Kintz ..... *Secretary*

Louise Akard ..... *Treasurer*

Miss Pat Turner ..... *Sponsor*

Mrs. Sara Spindler ..... *Sponsor*

Everyone sitting around the fire on Monday morning eating doughnuts and reliving the past week-end . . . ping-pong and bridge games . . . planning the Thursday morning chapel programs . . . Mr. Montel and his pictures—A juke box concert of "Autum Leaves" and "Gum Drop" . . . Carols sung around the tree at the Christmas Banquet . . . publishing the Student Directory . . . the never-to-be-forgotten songs of Spinney and her piano.

OFFICERS

Nan Neblett ..... *President*
Pat Brown ..... *Vice President*
June Webb ..... *Secretary*
Jane Goad ..... *Treasurer*
Meris Morrison ..... *Librarian*
Marilyn Curl ..... *Assistant Librarian*
Miss Josephine Neri ..... *Sponsor*
Miss Janet Tupper ..... *Accompanist*

Miss Neri, vitality personified, is an excellent leader . . . Practices on Wednesday and Friday mornings . . . "Special Glee Club will remain, please!" . . . "Will you please plug in and give—" . . . Many interesting programs throughout the year . . . Christmas Keesler program and VENETIAN LOVE CYCLE.

Selected Glee Club, Miss Neri, Miss Tupper

GLEE CLUB

Spring Recital

Where all the hard work is done

JET MASKERS

Standing: Mary Lynn Case, Marilyn Marrs, Stephany Satterfield. Seated: Miss Picking, Jane Goad, and Jean Dowda.

OFFICERS

Stephany Satterfield ..... *President*

Jean Dowda ..... *Vice President*

Marilyn Marrs ..... *Second Vice President*

Mary Lynn Case ..... *Secretary*

Jane Goad ..... *Treasurer*

Miss Helen Picking ..... *Sponsor*

The Speech Workshop is always buzzing . . . Awaiting opening night with much anticipation . . . "Time Out for Ginger" . . . "The Willow and I" . . . "No, you can't go home this week-end—there is no excuse for missing play practice" . . . "Please learn your lines!" . . . "The Plain Princess" . . . Radio shows on Wednesday nights . . . parties and one act plays in the Workshop . . . Miss Picking's devotion and lasting advice . . "The show must go on!"

JET MASKERS presents: "THE WILLOW AND I" and "TIME OUT FOR GINGER"

SAMOVAR

OFFICERS

SUE MANLY ..... *President*
MARTY POOLE ..... *Vice President*
ROSE MARY THORNTON ..... *Secretary*
KATHY SELTZER ..... *Treasurer*
MISS MARJORIE KIRCHER ..... *Sponsor*
MISS CHRISTINE NORTHROP ..... *Sponsor*

PRACTICAL ARTS

OFFICERS

KATHY SELTZER ..... *President*
NANCY CADWELL ..... *Vice President*
MELISSA MOORE ..... *Secretary*
CAROLE RICKERD ..... *Treasurer*
MISS CECIL RAMSAY ..... *Sponsor*
MRS. PATSY STONE ..... *Sponsor*

Left to right: Rosemary Thornton, Miss Northrup, Miss Kircher, Kathy Seltzer, Sue Manley, Marty Poole.

Left to right: Kathy Seltzer, Nancy Cadwell, Melissa Moore, Jane Moreland, Carol Rickerd.

Left to right: Miss Archer, Sheri Richard, Carole Reech, Sybil Watkins, Van Kirtley.

DANCE LEAGUE

OFFICERS

CAROLE REECH ..... *President*
SHERI RICHARD ..... *Vice President*
VAN KIRTLEY ..... *Secretary*
SYBIL WATKINS ..... *Treasurer*
MISS DOROTHY ARCHER ..... *Sponsor*

Practices for May Day Festival . . . Trip to New Orleans in March to see the "Ballet Russe" . . . Ballet opening the Spring Fashion Show . . . Presentation of an entertaining recital with the theme "On the Ground and Up in the Air."

ROMANCE LANGUAGE

OFFICERS

LIZ KLINKE ..... *President*
DIANE COWAN ..... *Vice President (French)*
PAT BROWN ..... *Vice President (Spanish)*
JULIE TRABUE ..... *Secretary*
SHEILA ROSS ..... *Treasurer*
EDMOND DE JAIVE ..... *Sponsor*

Left to right: Sheila Ross, Pat Brown, Captain de Jaive, Julie Trabue, Liz Klinke, Diane Cowan.

SECRETARIAL SCIENCE CLUB

Left to right: Miss Brock, Greta Linares, Louise Akard, Nan Neblett, Elsia Endara.

OFFICERS

Greta Linares ..... *President*

Louise Akard ..... *Vice President*

Nan Neblett ..... *Secretary*

Elsa Endara ..... *Treasurer*

Miss Jeanette Brock ..... *Sponsor*

Except for sponsoring the annual Spring Fashion Show, the Secretarial Science Club meets only for purely social get-togethers. Agreeing with the old adage—all work and no play make Jill a dull girl—these future working girls enjoy themselves at dinners in the Y-Hut and watermelon feasts at the end of the pier. In addition, they are always ready, individually or in groups, to volunteer time, energy, and skill to all the business problems of the other organizations on campus.

MODELS

Dolores Gerster
Virginia Coney
Linda Noe
Dorothy Rutter
Joan Kintz
Elsa Endara
Ann Cox
Yona Dowdle
Annton Oaks
Ann Owsley
Lynn McFarland
Naney Pond
Terry Grant
Marion Yeaman
Sandra Jones
Julie Bortorff
Betty Jane Wyatt
Jan Womack
Suzanne Jackson
Jane Goad
Louise Akard
Katsy Mullendore
Jean Berkey
Virginia Bray
Caryl Langenbach
Margaret Linder
Barbara Hughes
Gene Graham
Terry Tyson
Naney Vulcano
Linda Hart
Meris Morrison
Eleanor Merrell
Sabra Cox
Judy Horsley
Marjorie Sweet
Hilda Hill
Martha Graham
Judy Kennedy

Gulf Park's annual Spring Fashion Revue was given January, 18, before a packed auditorium of students and guests. For weeks before the show, volunteer models spent hours acquiring the proper walk, stance, and poise of professional models. Then to strains of music supplied by a trio from the New Orleans Philharmonic, Gulf Park girls showed dresses from such stores as Northrop's and M. Salloum's of Gulfport, Godchaux's and Kreeger's of New Orleans, and Joyce's and Bittar's of Biloxi. Entertainment for the show was supplied by the Dance Department and the Glee Club.

Ready for Power—John, that is

Gail Naler
Rosemary Thornton
Marjorie McClellan
Jane Hosier
Jane Moreland
Kay Klute
Penny Butler
Betty Sue Howard
Sheri Richard
Barbara Shurtz
Walta Taylor
Greta Linares
Jean Dowda

FASHION SHOW

MISSISSIPPI COAST CLUB

A club for Gulf Park's day students . . . Lunch in the Y-Hut . . . Various parties throughout the year . . . Y-Hut, a place where old friends meet.

Standing, left to right: Louise Gober, Helen Lee, Marcia Embt, Janet Masion, Katherine Vlahos, Diane Zeller. Seated: Yona Dowdle, Evelyn Barber, Joan Bowden, Mary Vlahos, Dean Sadler.

OFFICERS

JOAN BOWDEN ..... *President*

MARY VLAHOS ..... *Vice President*

YONA DOWDLE ..... *Secretary*

EVELYN BARBER ..... *Treasurer*

WILLIAM SADLER ..... *Sponsor*

OFFICERS

Judy Horsley ..... *President*

Mary Ann Myers ..... *Vice President*

Jeanine Thompson ..... *Secretary*

Jacky Snyder ..... *Treasurer*

Miss Bonnie Sharp ..... *Sponsor*

Awarding of cups and ribbons at Spring Horse Show . . . Come to the stables . . . Christmas party for the horses! . . . Gymkhana—including a precision drill . . . Rides on trail to Huckleberry Hill . . . the perfect organization for all lovers of horses.

Left to right: Jackie Synder, Mary Ann Myers, Jeanine Thompson, Judy Horsley, Miss Sharp.

Our beloved Mr. Hodges

BIT AND SPUR CLUB

Ballet Legs

AQUETTES

Left to right: Marjorie McClellan, Ann Cox, Louise Akard, Mrs. Smith, Judy Kennedy.

OFFICERS

Louise Akard ..... *President*
Ann Cox ..... *Vice President*
Margie McClellan ..... *Secretary*
Judy Kennedy ..... *Treasurer*
Mrs. Jo Smith ..... *Sponsor*
Miss Jane Morrison ..... *Sponsor*

1, 2, 3, 4—1, 2, 3, 4—Land drill . . . Straighten up those lines . . . What are you doing way over there? . . . This is Water Ballet—Loved by everyone . . . Aquettes play a large part in the commencement exercises . . . We owe it all to Mrs. Smith and Miss Morrison.

WATER BALLET

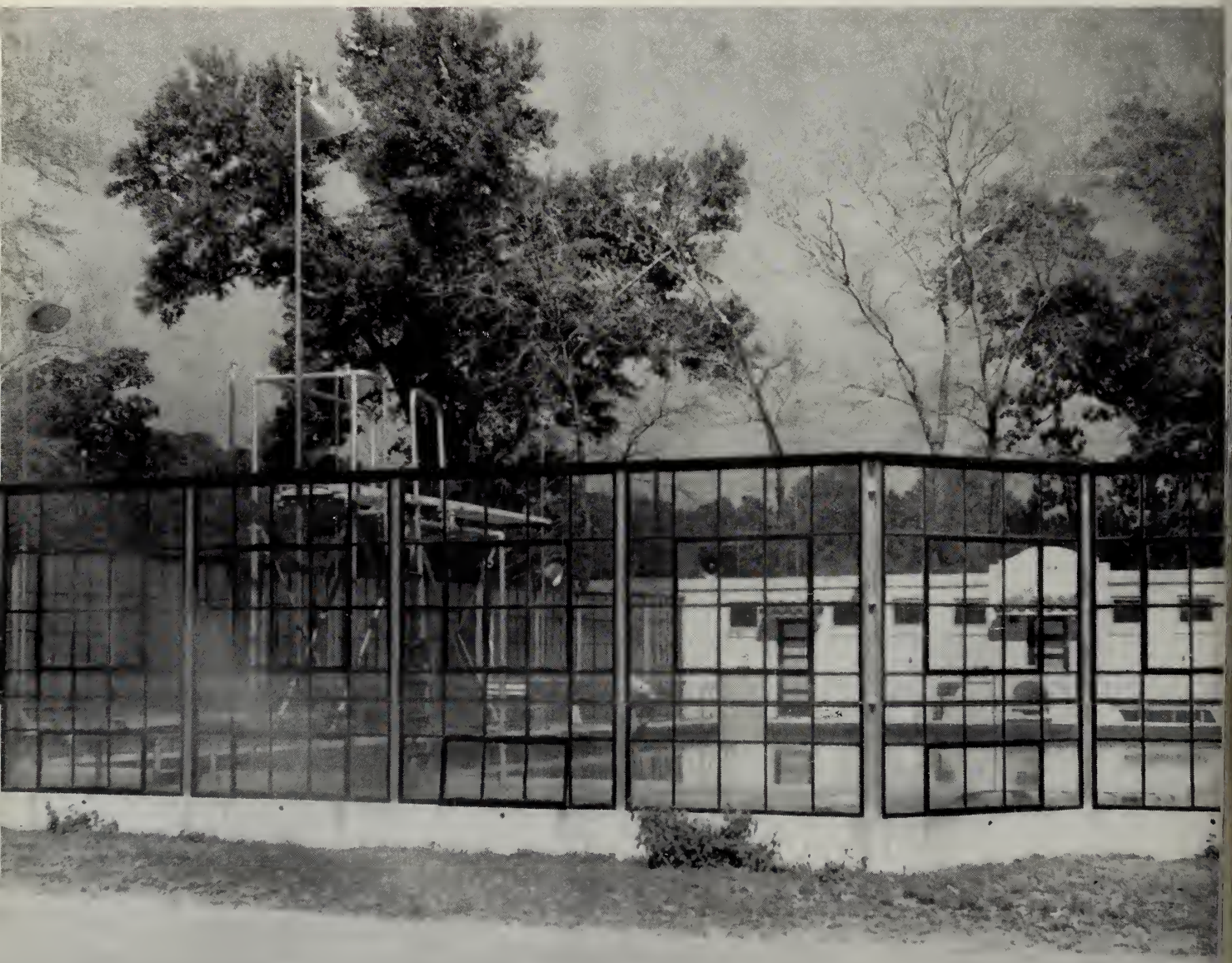

SENIORS

S
JUNIOR

ATHLETIC ASSOCIATION

Left to right: Barbara Webb, Miss Morrison, Belinda McGinley, Beth Tedford.

OFFICERS

Belinda McGinley ..... *President*

Beth Tedford ..... *Vice President*

Gail Naler ..... *Secretary*

Barbara Webb ..... *Treasurer*

Miss Jane Morrison ..... *Sponsor*

CLASS REPRESENTATIVES

Sharon Guernsey ..... *Senior*

Karon Neubacher ..... *Junior*

Carole Schroeder ..... *High School*

Wheelbarrow Race

Bubble Gum Queen

A.A. Board Members

Every college campus has something that it is proud of, whether it is a good basketball team, a new stadium, or an immaterial something known as Spirit. Gulf Park girls are justly proud of their spirit and sportsmanship and eager to win the Goat which symbolizes these qualities. The coveted Mr. Goat is awarded for excellence in Sing Song, swimming, softball, hockey, volleyball, and basketball. The organization that promotes good sportsmanship, and sponsors overnight trips to Huckleberry Hill, Sing Song, the Mardi Gras Ball, skating parties, beach parties, and square dances at the Veterans Hospital is the Athletic Association.

The strains of "We're a grand old gang and together we'll hang" could very well be the motto of the Athletic Association.

His Majesty, the Goat

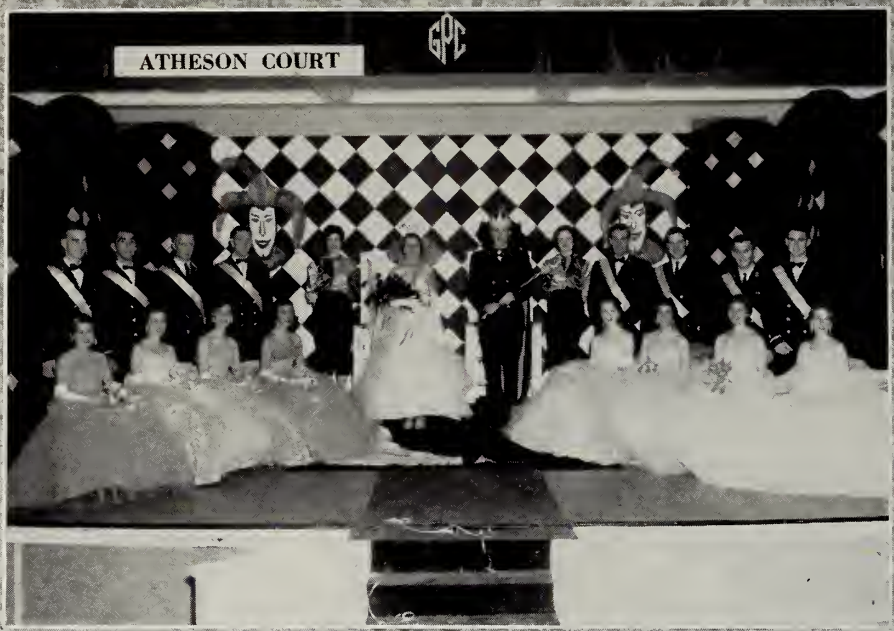

ATHESON COURT

GENERAL DANCING

KING AND QUEEN OF BIT AND SPUR COURT

THE TWO COURTS MEET

KING AND QUEEN OF ATHESON COURT

MASKERS DANCING

BIT AND SPUR COURT

The Winning Juniors

V O L L E Y B A L L

"J-U-N-I-O-R-S" was the pep song that spurred their class on to victory. This was the first athletic tournament of the year, and by reports from other years we believe it was one of the most exciting contests ever played. Although the Junior class was victorious, it could not be said that they won without effort. The first game of the tournament saw the Seniors, captained by Judy Kennedy with team members Beth Tedford, Lynn McFarland, Sheila Ross, Biddie Hightower, Connie Jones, Louise Akard, Belinda McGinley, and Stephany Satterfield admitting to defeat by the Juniors. Their captain was Barbara Biesinger whose team was made up of Judy Montaldo, Terry Grant, Susan Meffert, Liz Kennedy, Janet Keehan, Betty Wood, and Carole Reech. But in the second game the tide changed to the Seniors' side, after an engaging battle with the High School, whose captain was Carole Schroeder and whose team members were Barbara Webb, Marsha Best, Cathie Land, Pat Shea, Barbara Davis, Heidi Holt, and Diane Stewart. The third and final game of the tournament paved the way to victory for the Juniors, who, as they snakedanced through the dining hall to reecive "His Majesty the Goat," sang "Ho-Rah for the Junior class. Her Team is a Fighting Class."

Tension Builds Within Us

Missed!

Senior Sailors

The High School Crew

SAILING RACES

Let it not be said that sailing races cannot be held without a sufficient amount of wind. This happened the first day of the tournament which began as the classes marched to the end of the pier, singing their pep songs, where each had decorated a spot with streamers of their class colors. As darkness fell on the pier it became evident to skippers Judy Kennedy, Heidi Holt, and Liz Kennedy and crewmen Liz Klinke, Joan Kintz, Sharon Gernsey, Van Kirtley, Penny Butler, Nancy Brown, Barbara Richards, and Terry Grant, that the tournament would be continued the following day. The second day of the tournament provided both wind and thrills for the spectators. As the first race started the High School was ahead, but both of the two opposing classes still had good changes of winning. After a hard afternoon of battle the reward of victory "His Majesty, the Goat," was presented to the Junior Class.

Sailing to Victory

HOCKEY

Probably never in the history of Gulf Park has any student body seen classes challenge each other that were more equal in skill. Although this tournament far surpassed the length of time it was supposed to be played in, every student looked forward with much expectation to every game. The tournament opened with a game between the Juniors, whose captain was Susan Meffert, and the High School whose captain was Barbara Webb. It was an exciting, hard-fought battle, but the Juniors were victorious. The second game, which was played between the High School and the Seniors, whose captain was Lynn McFarland, ended with a tie score. So the Seniors and High School were scheduled to play again. In this game the spectators thought that there was going to be another tie, but during the last quarter the High School rallied to beat the Seniors by a small margin. In the supposedly last contest of the tournament the High School challenged the Juniors again. Never have any spectators seen a more exciting game or two teams more equal in skill, because this contest ended in a tie also. Mother Nature seemed to resent having the last game of the tournament played by giving us a great deal of bad weather, but after a week the High School and Juniors resumed play. This very skilled and thrilling contest finally gave us a winner. After many weeks of suspense the Juniors enjoyed their victory with a great celebration.

Keep your eye on the ball

Juniors win again

High School wins the Goat! Standing: Pat Shea, Stella Word, Alice Austin, Carol Schroeder. Kneeling: Kathy Land, Julie Trabue, Ella Veazey, Barbara Webb.

B A S K E T B A L L

Ella Veazey and her High School shot their way to victory

SWIMMING MEET

Louise Akard and her team win for the Seniors.

Seniors take Honors at Swimming Meet

SOFTBALL

Captained by Judy Montaldo, the Juniors win the Softball Tournament.

Softball won by Juniors

Winning Senior Songsters

SING SONG

114 singing together as one

The High School proudly sings

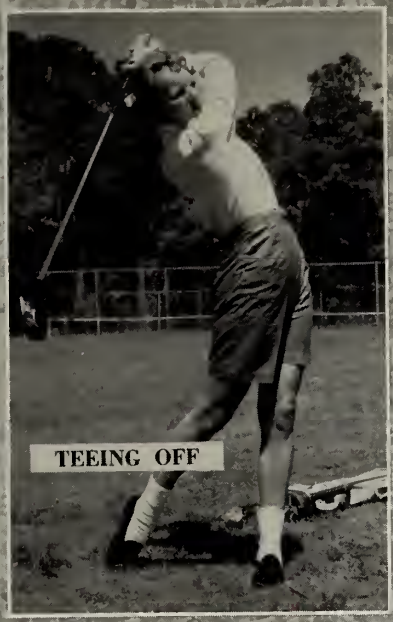

TEEING OFF

THE NECESSARY COACHING

SPORT HIGHLIGHTS

THE SWAN

SAILING DAYS

REBOUND!

SEPTEMBER MEMORIES

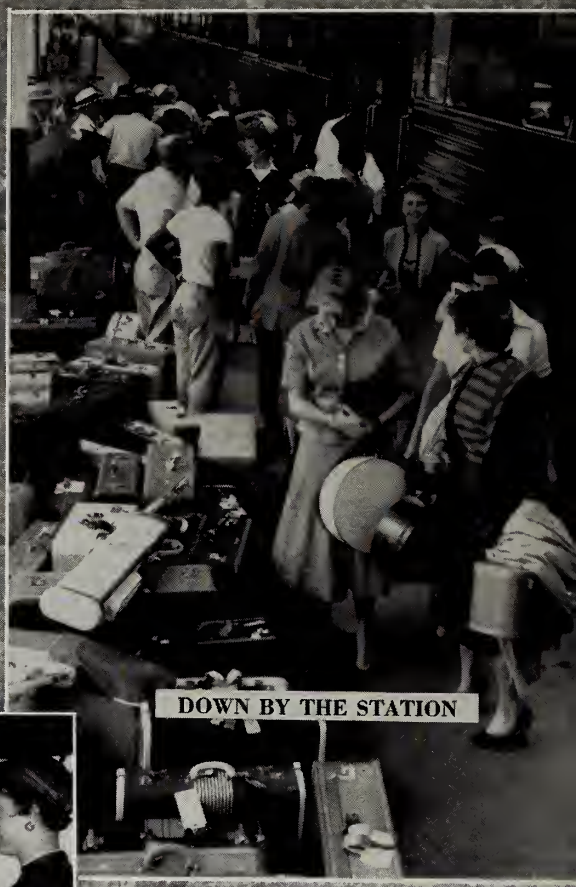

DOWN BY THE STATION

THOSE LOVELY CHURCH TEAS

WELCOME!

CHARMED, I'M SURE

SHIP AHOY

CHOW LINE

SEA SPRITES

SECONDS?

SWAMP GIRLS

SHIP & HUCK

I'VE GOT A SECRET

PARTIES AND

PUNCH, ANYONE?

ANGELS WITH DIRTY FACES

WHAT A BALL!

PROGRAMS

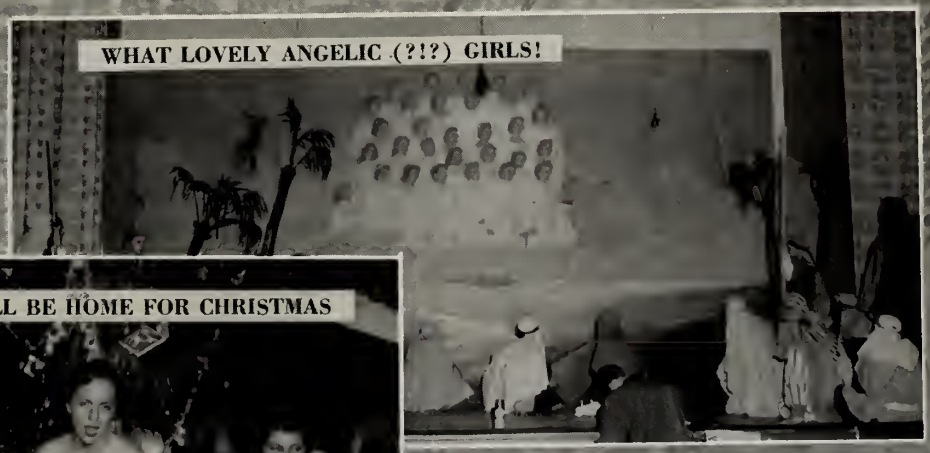

WHAT LOVELY ANGELIC (?!?) GIRLS!

I'LL BE HOME FOR CHRISTMAS

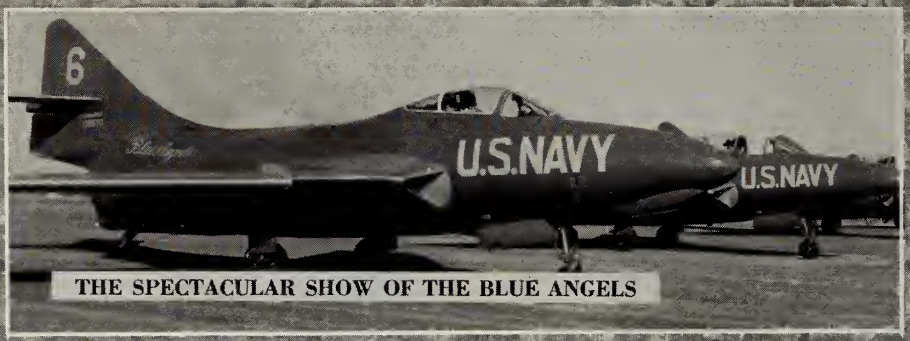

THE SPECTACULAR SHOW OF THE BLUE ANGELS

PENSACOLA WEEK-ENDS

HOW'S THAT AGAIN, DUKE?

OUR BOSS AND THEIR BOSS

HUP, TWO-THREE-FOUR!

LET'S GO!

THOSE TERRIFIC ADVANCED RIDERS!

WOMEN AND HORSES DEPARTMENT

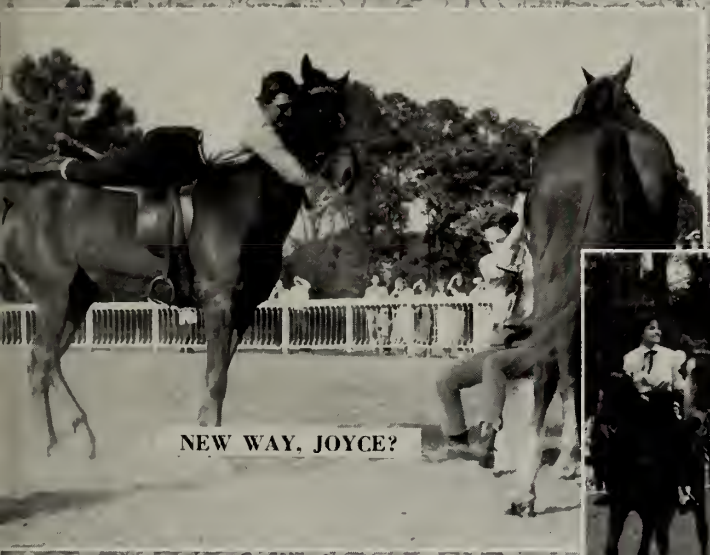

NEW WAY, JOYCE?

A HORSE SHOW?!?

HI-HO, CRICKET!

THE CERTIFICATE GIRLS

CAMPUS

SEBASTIAN AND GIRL FRIEND

HIS MAJESTY

QUEEN JOY, QUEEN FOR A DAY

POINT YOUR LITTLE TOE

CURIOSITIES

THIS IS A SWITCH!

WELCOME BACK, '54!

FACULTY?

IVY-LEAGUE "PROFS"

STUNT NIGHT

THIS (?) IS YOUR LIFE, DR. DWYER?

JUST THE FACTS, MA'AM!

SENIORS NEVER LOOKED LIKE THIS!

THE ROARING HIGH SCHOOL!

the CRUISE

BE GOOD, GIRLS

THE GREAT WHITE FLEET—S.S. JAMAICA

BON VOYAGE

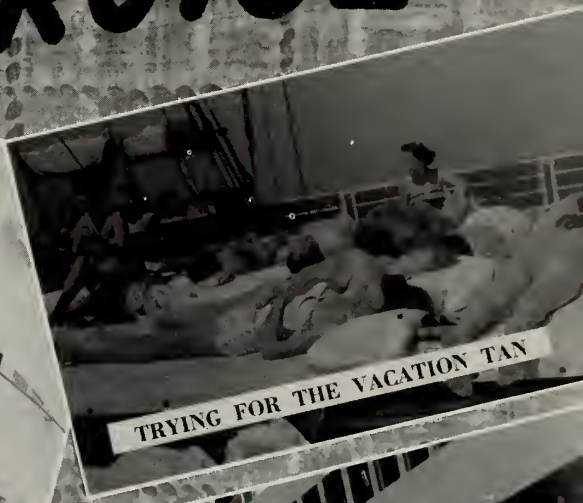

TRYING FOR THE VACATION TAN

BE PREPARED

GETTING READY TO GO

DAYS WE'LL NEVER FORGET

CAPTAIN'S DINNER

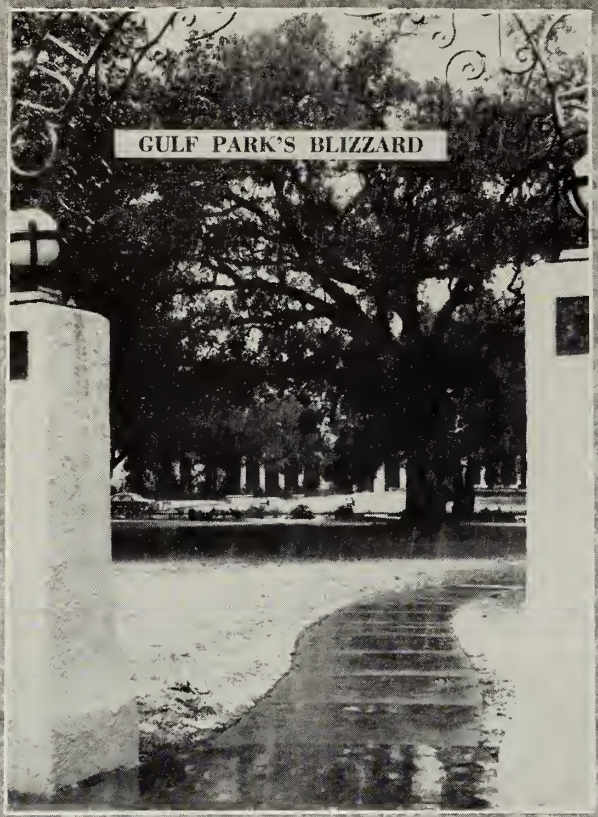
GULF PARK'S BLIZZARD

BELOVED TREE—FRIENDSHIP OAK

GULF PARK

WE DO LOVE THE BEACH

GULF PARK'S SONG BIRD

GULF PARK BY NIGHT

WE WERE STROLLING ALONG

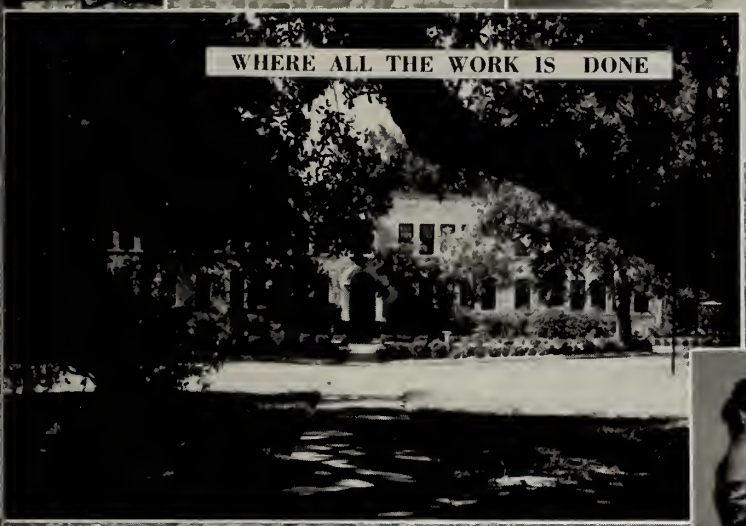

WHERE ALL THE WORK IS DONE

OUR BELOVED TEACHERS!

VIEWS

DON'T EXERT YOURSELF, KLUTE

GULF CLASS PARK

1950
COLLEGE

HOGUE LUMBER & SUPPLY CO.

Incorporated

WHOLESALE & RETAIL

Lumber and Building Materials

◆ ◆ ◆

Yards Operated

GULFPORT, MISSISSIPPI
BILOXI, MISSISSIPPI
JACKSON, MISSISSIPPI
CARTHAGE, MISSISSIPPI

HUBER *Jewelers*

2419 FOURTEENTH STREET, GULFPORT, MISS.

Phone 679

SNEED INSURANCE AGENCY

MITT EVANS HENRY SNEED

Telephone 5603-04

2314 14th Street Gulfport

Phone 3705

Dauro's FLORIST

"Flowers and Ornamentals for any Occasion"

VINCENT A. DAURO, B.S.
Graduate Horticulturist

1614 25th Avenue GULFPORT, MISS.

We Proudly Display & Highly Recommend Items of Stationery Manufactured by

THE Eldridge CO.

Etchings and Engravings on Fine Stationery

Specializing in the University Field

4334 San Fernando Road

GLENDALE 4, CALIFORNIA

WE BUY OUR BLAZERS

FROM

SYLVIA PUTZIGER-BLAZERS

140 West 57th Street
NEW YORK 19, N.Y.

Compliments of

ELLIS SALLOUM DEPARTMENT STORE

Phone 1226

Fourteenth St. Gulfport, Miss.

Compliments of

R. O. BESSE, JR.
Jeweler

P.O. Box 594 Gulfport

GULF NATIONAL BANK

GULFPORT, MISSISSIPPI

Federal Reserve System—Member Federal Deposit Insurance Corporation

Only National Bank on Mississippi Gulf Coast

Extends

GREETINGS

To

GULF PARK COLLEGE

COMPLIMENTS
OF

GLASS TAXI CO.

Radio Dispatched

Phone 4000

23rd Avenue Gulfport

FOR REPRINTS OF PICTURES
SHOWN IN THIS BOOK

CONTACT

PAUL MONTELL
Photographer

Edgewater Gulf Hotel Phone
Edgewater Park, Miss. 1270

PALMER INSURANCE AGENCY

Hatten Building
Suite 313

PHONE 82 GULFPORT, MISS.

GREETINGS TO GULF PARK

JACKSON AND TAYLOR

ALL FORMS OF INSURANCE
Automobile, Fire, Personal Accident and Hospitalization

Representing
THE TRAVELERS INSURANCE COMPANIES
412 Hancock Bank Bldg.

Telephone 46 Gulfport, Miss.

DEEDY'S DRESS SHOP

West Beach

BILOXI, MISS.

Phone 2-1212

REED'S

"The Fashion Post"

Phone 1160

1301 26th Avenue Gulfport, Miss.

GULF PAINT & GLASS CO., Inc.

GULFPORT, MISSISSIPPI

Paints, Varnishes
Wall Paper and Glass

WE SERVE GULF PARK—WHY NOT YOU?

PHONE 522

STEWART-SNEED-HEWES

Incorporated

INSURANCE AND BONDS

Insure and Be Sure

1414-B 25th Ave. Phone 170
GULFPORT, MISSISSIPPI

BRANDON INSURANCE AGENCY

Incorporated

INSURANCE AND BONDS

PHONE 1313 GULFPORT, MISS.

LORAINE FLOWER SHOPS

"Coast's Leading Florist for Three Generations"

GULFPORT
PHONE 2206

PASS CHRISTIAN
PHONE 234

BAY ST. LOUIS
PHONE 65

Free Delivery To All Parts Of Coast

BILL ADAMS JR., Proprietor

M. SALLOUM DEPT. STORE

Best of Everything for the Entire Family

CORNER OF 26TH AVE. AND 14TH ST.

PHONES 673—169

IN 1865

Kreeger's opened its doors to the carriage trade of New Orleans; and a few years later, moved to Canal Street, where the American New Orleans and the French New Orleans joined in a common shopping center.

TODAY

Canal at Bourbon is one of the famous crossroads of the world. Here, under the direction of the Kreeger family for three generations, has grown a fashion store of distinction with an international clientele. When you pass Kreeger's corner, stop in and browse around. It will be a privilege and a pleasure to serve you.

Kreeger's

EST. 1865

COMPLIMENTS

FROM

BITTAR'S DRESS SHOP

West Beach Biloxi, Mississippi

Compliments of

HANCOCK INSURANCE AGENCY, INC.

INSURANCE IN ALL ITS BRANCHES

Fire, Casualty, Fidelity, Tornado, Bonds

MARGARET H. SHADOIN, Manager

Phone 933 112 Main Street Hancock Bank Bldg.

BAY ST. LOUIS, MISS.

With Our Compliments to
Gulf Park College

Whom We Have the Pleasure of Serving

H. T. COTTAM COMPANY
Wholesale Grocers

PHONE 181 - 182 GULFPORT, MISS.

THE OFFICE SUPPLY COMPANY

2505 14th Street Phone 1081

STATIONERY — GREETING CARDS
GIFTS

COMPLIMENTS

OF

THE CHAS. H. PHILLIPS CO. DIVISION

OF

STERLING DRUG, INC.

Phone 2600

GULFPORT, MISSISSIPPI

IF IT'S IN THE DRUG LINE . . .

D A Y'S

HAS IT!

DAY DRUG COMPANY

Phone 11 Gulfport

FRANK'S PLACE

FOR FRUITS AND PRODUCE

OYSTERS IN SEASON

Phone 9140

"We Serve Gulf Park College—Let Us Serve You"

"Be Wise—Economize"

BE-WISE FOOD STORES

1217 25th Avenue

Your best investment for the future is GOOD HEALTH. For health, a long happy life and beauty, drink Borden's milk regularly.

Nothing is more refreshing and nourishing than Borden's smooth ice cream and sherbet. It's so wholesome, pure, and good.

Borden's

Homogenized Vitamine D Milk

Lady Borden Ice Cream

Remember — If It's BORDEN'S It's Got To Be Good

SERVING SOUTH MISSISSIPPI

Phone Gulfport 216 Phone Biloxi Dial 7856

THERE'S NO PLACE LIKE

HOLMES

★

New Orleans' Quality Department Store

COMPLIMENTS

OF

MISSISSIPPI ABSTRACT TILE
& GUARANTY COMPANY

Phone 197 Gulfport, Miss.

ORKIN TERMITE CONTROL SERVICE

Scientific Pest Control

ORKIN EXTERMINATING CO.

RATS—ROACHES—ANTS

Established 1901

World's Largest Pest Control Company

Hewes Annex Bldg. Phone 907

ART SUPPLIES AND ART GIFTS

House of the Artists

Right on Highway 90

Telephone 2-8818

3311 W. Beach Blvd. Biloxi, Miss.

THE MERCHANTS COMPANY
OF MISSISSIPPI

The Most Complete Wholesale Food and
Grain Service in the South

Phone 2440
28th Ave. and 13th St. Gulfport

GULFPORT PRINTING
COMPANY

MRS. RALPH E. BRASH, Manager

SPECIAL COLOR WORK
SCHOOL AND COLLEGE PRINTERS
EMBOSSED AND ENGRAVED
STATIONERY

Phone 789 Gulfport, Miss.

COMPLIMENTS OF

MISSISSIPPI POWER CO.

To Gulf Park College whom we have the privilege
of serving

CROOK & EMERSON

Certified Public Accountants

Threefoot Building

MERIDIAN, MISSISSIPPI

Compliments of

LEGION THEATRE

Phone 413 Gulfport, Miss.

Compliments of

PAM'S DRIVE INN

Phone 4154

3722 West Beach Gulfport, Miss.

YOU'RE ALWAYS WELCOME

AT

BRUMFIELD'S

WALGREEN AGENCY DRUG STORE

Phone 702

P. O. Box 753 Phone 5700

COMPLIMENTS

OF

HARDY'S INDEPENDENT MEATS

R. H. HARDY, Prop.

Hotel—Restaurant—Institution

29th AVENUE—GULFPORT, MISSISSIPPI

PARK AND EAT

AT

SIMMONS DRIVE IN

Highway 90 at Gulfport

"Happy Eatin' "

GET IT FROM

SMITH-TODD HARDWARE CO.

GULFPORT, MISSISSIPPI

Phone 81

MARINELLO BEAUTY SHOPPE

Fisher Building Next to Northrop's Gulfport

Compliments of

E. T. RIEMANN

NORMAND'S

GULF SERVICE STATION

13th Street & 30th Avenue

GULFPORT, MISS.

JOSEPH K. FASOLD

JEWELER

Fine Jewelry Since 1917

2412 14th Street Gulfport

MOODY'S COURT
(Recommended by Gulf Park College)

TWO MILES EAST OF
GULF PARK COLLEGE

Who Recommends Unreservedly These Beautiful.
Cool Cottages to its Patrons while sojourning
on the Coast.

Box 1028 GULFPORT
Phone 9181 or 9416

GULFPORT QUICKFREEZE COMPANY

Producers Alfonso's Distributors
Seafoods Frozen Foods

1411 28th Ave. Tel. 2069 P.O. Box 168
Gulfport, Mississippi

CENTRAL PAPER COMPANY
Phone 926
Post Office Box 363
17th St. and 26th Ave. Gulfport, Miss.

ZOLLMAN'S
MUSIC & RADIO SHOP
1307 26th Avenue
GULFPORT, MISS.

Record Players—Records—Radios
Phone 112

THE
DIXIE PRESS
CREATIVE PRINTING

GULFPORT, MISSISSIPPI

COMPLIMENTS

OF

JAY-JAY MOTOR COMPANY

GULFPORT, MISSISSIPPI

CHEVROLET

Phone 4876

Buick

COMPLIMENTS
OF

RETAIL STORE
GULFPORT, MISSISSIPPI
Phone 4400

SEARS
ROEBUCK AND CO.

SERVICE STATION
GULFPORT, MISSISSIPPI
Phone 4400

BILOXI APPLIANCE STORE

Phone 7076

BILOXI, MISSISSIPPI

HOLIDAY INN

Three reasons why HOLIDAY INN is fast becoming headquarters for Gulf Park students—and their families, too:

1. The SEA RANCH, with Tex, the cowboy, in charge. Twelve horses. Fine riding trails through the forest and along the beach. Hayrides and weiner roasts.

2. The PUB, with soda fountain, Juke-Box and dance floor, which caters to young people.

3. The CHART ROOM Restaurant, with its famous murals by Dale Nichols. Fine food and service.

HOLIDAY INN

LONG BEACH, MISSISSIPPI

COMPLIMENTS OF

21st Street at I.C.R.R.
Phone 3866
GULFPORT, MISSISSIPPI

PAINE SUPPLY CO.

PIPE — VALVES — FITTINGS
PLUMBING, HEATING AND WELL SUPPLIES

Distributors of
Kohler and American Standard
Plumbing Fixtures

Distributors of
Fairbanks-Morse and
McDonald Pumps

GULFPORT, MISSISSIPPI

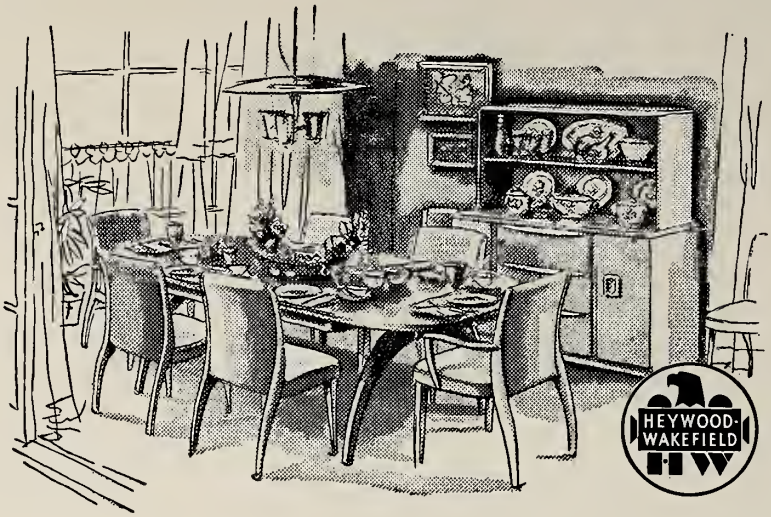

J. C. CLOWER FURNITURE CO.

"The Furniture Men"

FURNITURE AND HOUSEHOLD FURNISHINGS

GULFPORT, MISSISSIPPI

COMPLIMENTS

OF

STONE ICE CREAM COMPANY

Phone 1755 2223 Fourteenth St.

HAUSMANN'S

New Orleans' Lead'ng Jewelers

SPECIAL DEPARTMENT FOR COLLEGE AND FRATERNITY JEWELRY

We Carry a Full Line of Favors Suitable for All Occasions

KOURY'S

MEN'S AND BOYS' WEAR EXCLUSIVELY

Phone 223

GULFPORT, MISSISSIPPI

Compliments of

BUTLER AND BARRETT INSURANCE

Gulfport, Miss. Phone 128

Compliments of

E. A. LANG

PASS CHRISTIAN, MISS.

Insuror Realtor

There's a lifetime of good living with modern gas services

UNITED GAS

SERVING THE Gulf South

HAMILTON BROTHERS COMPANY, INC.

HEATING, PLUMBING, SHEET METAL, ROOFING

Quick Repair Service

Phones 3120 Gulfport, Miss.

WELCOME TO GULFPORT AND THE MISSISSIPPI GULF COAST

May Your Stay Here Be Pleasant and Profitable

GULFPORT CHAMBER OF COMMERCE

JONES BROS. DRUG COMPANY

The Rexall Store

Gulfport, Mississippi

Phones 130, 131

for coffee ENJOYMENT...

If you like pure, light roast, "Northern Coffee," you are sure to like Alameda

FRESH

PRESSURE-PACKED
ALAMEDA
COFFEE

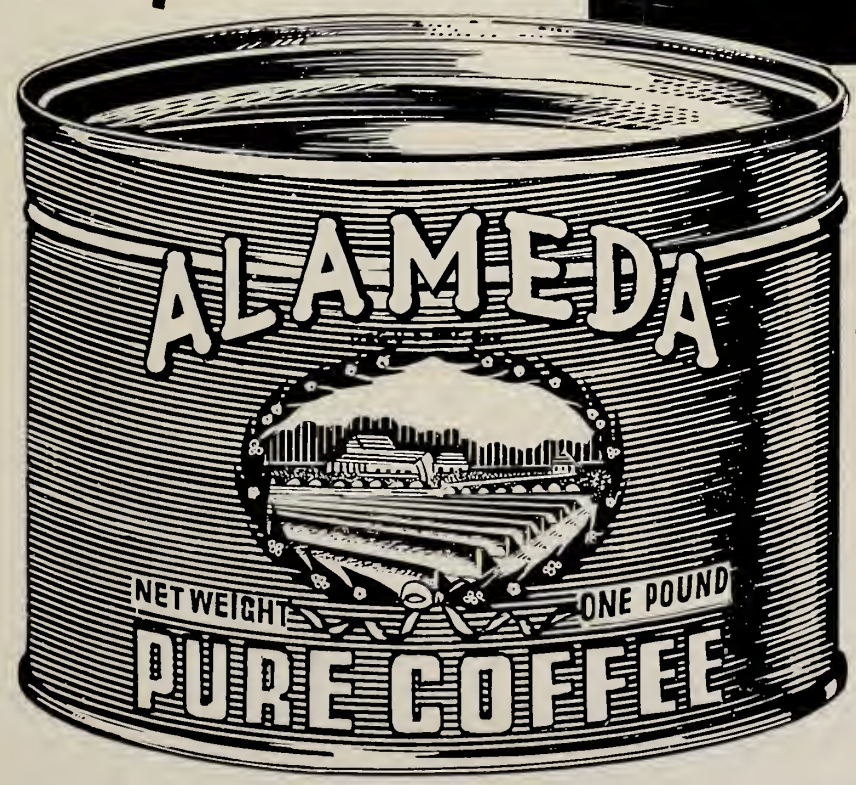

at your grocer

MERCHANTS COFFEE COMPANY OF NEW ORLEANS, LTD.

Scientific Blenders of High Grade Coffees for 54 Years

GULF PARK COLLEGE

BY-THE-SEA

A Fully Accredited Junior College for Girls

Outdoor Life the Year Round
Delightful Surroundings and Climate on the Beautiful Mississippi Gulf Coast

THE LIBERAL ARTS COURSE
COMPRISES TWO YEARS' COLLEGE WORK, IN ADDITION TO THE HIGH SCHOOL

MUSIC, ART, SPEECH, HOME ECONOMICS, SECRETARIAL SCIENCE, PHYSICAL EDUCATION

National Patronage, Limited Enrollment

PRESIDENT WILLIAM G. DWYER
GULFPORT, MISS.

THE ELITE SHOPPE
LADIES WEARING APPAREL
Phone 414 2418 Fourteenth Street
GULFPORT, MISS.

SOUTHERN SPECIALTY SALES CO., INC.
Lawn Mowers
617 N. Broad Ave. New Orleans, La.

O. K. SHOE SHOP
For the Best of Material and Quality Workmanship
Leave Your Shoes With Us

ENGLISH VILLAGE TOURIST COTTAGES
One Block East of Gulf Park
Recommended and Patronized by Patrons of Gulf Park College
PHONE 5588

COMPLIMENTS
OF
ANGELO'S

Nationally known for good foods. Recommended by Duncan Hines and Gulf Park College, West Beach, Gulfport, Miss.

Member of the Diner's Club Pizza Pie and Take Home Service

MAgnolia 2811 Since 1875

THE LOUBAT GLASSWARE AND CORK COMPANY

COMPLETE EQUIPMENT AND SUPPLIES
HOTELS, RESTAURANTS, INSTITUTIONS

510-520 Bienville St. New Orleans, Louisiana

Gulfport's newest
suburban store

VAN PELT'S

ladies' and misses'
ready-to-wear
located in Gulfport's
fastest growing subdivision—
6454 48th Street
Phone 3074
Bayou View Subdivision
Specializing in styles for
town and country wear.

TOWN AND COUNTRY

CHOOSE THE LEADER!

PAN AMERICAN WORLD AIRWAYS

World's Most Experienced Airline

First on The Atlantic . . . The Pacific . . . In Latin America . . . 'Round the World.

THE "Y" HUT

Appreciates Your Patronage

PETROLANE GAS CO., INC.

Distributors of Butane and Propane

Pascagoula, Miss. Gulfport, Miss.

BROADWATER BEACH HOTEL

Invites the Parents of Gulf Park Students to make The BROADWATER their Headquarters while on the Coast.

HOTEL COTTAGES AND APARTMENTS

Biloxi, Mississippi America's Finest

ANDERSON'S

South Mississippi's Most Modern
Men's Store

•

If It's To Be Had In Men's Wear You Will
Find It At
ANDERSON'S

"Style Store of the Coast"

•

Fourteenth Street Gulfport

It is our sincere wish that the school year 1954-55 will ever be a part of your most cherished memories.

LONG BEACH DRUG CO.

We Deliver Phone 5601-5602

RCA-VICTOR

TELEVISION
RADIOS
RECORDS

OBERLIES

Sales and Service

Phone 2221

2410 14th Street Gulfport, Mississippi

DAMERON-PIERSON COMPANY

LIMITED

"Everything for Your Office"

- Office Furniture
- Files & Filing Supplies
- Commercial Stationery
- A. B. Dick Mimeographs Products
- A. B. Dick Supplies
- Printing
- Lithographing
- Engraving
- Blank Book Making

New Orleans
400 Camp Street

400 Camp Street

Baton Rouge
3170 Florida Blvd.

COMPLIMENTS

OF

SEVEN-UP BOTTLING COMPANY

SAM ALMAN, Mgr.

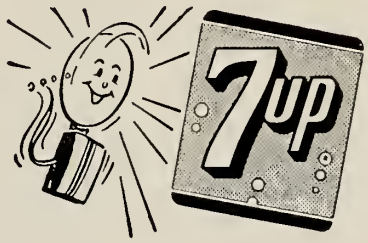

2818 25th Ave. GULFPORT

GULF PARK COLLEGE

PROUDLY SERVES

JOHN SEXTON & CO.

FOODS

Around the clock with Sexton

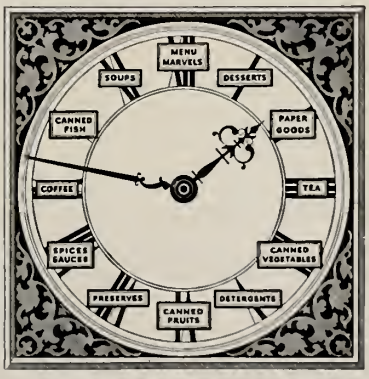

Every time the clock ticks
Sexton Foods are being served
to pleased guests
with greater profit

You are always welcome at

Northrop's

A Complete Shop for Women and Junior Misses

If it is style and value you are looking for come to

Northrop's

Gulfport's Quality Store

We invite you to come in and open a charge account

GULF PALMS

HOTEL COURT & RESTAURANT

East Beach Boulevard, Highway 90, Pass Christian, Miss.

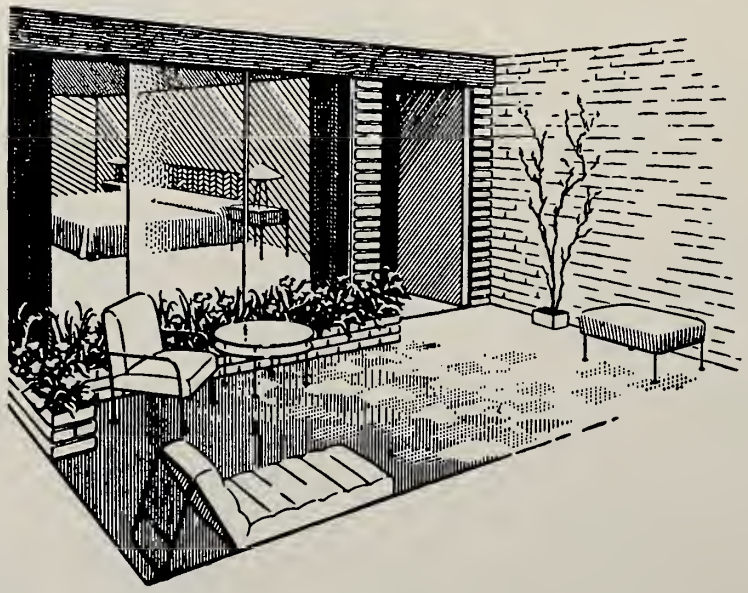

Where every guest has his own personal picture window and private covered patio looking out over the swimming pool smiling an invitation in the sun . . . and where, if he wishes, simply by reaching for the phone he can have day and night service from the beautiful new and reasonably priced, Gulf Palms Restaurant and Lounge.

AAA

Approved

Phone 850 For Reservations

HANCOCK BANK

SERVES

THE MISSISSIPPI GULF COAST

★

GULFPORT
PHONE 4260

PASS CHRISTIAN
PHONE 73

BAY ST. LOUIS
PHONE 108

400 ROOMS

Facing the
GULF OF MEXICO

RATES
UP Per person in twin bedrooms

EDGEWATER GULF HOTEL

One of the Finest Resort Hotels

Midway Between Gulfport and Biloxi

- Bicycling
- Horseshoe Courts
- Shuffleboard
- Badminton Courts
- Regulation Tennis Courts and Table Tennis
- Artesian Water Swimming Pool and Children's Wading Pool
- 18-Hole Championship Golf Course
- Salt and Fresh Water Fishing
- Children's Playground
- Croquet

"Open The Year Around"

For Information Write: A. P. Shoemaker, Jr., General Manager
Edgewater Gulf Hotel, Edgewater Park, Miss. or Phone Gulfport 1270

ON THE GULF COAST - - IT'S STILL

Hotel Markham

GULFPORT, MISSISSIPPI

A RESTFUL VACATION HOTEL OVERLOOKING THE GULF OF MEXICO AND THE GULFPORT YACHT HARBOR.

PRIVATE FRESH WATER SWIMMING POOL

DELICIOUS MEALS

SERVED IN AIR CONDITIONED COFFEE SHOP

REASONABLE RATES

UP PER PERSON IN DOUBLE ROOMS

FOR RESERVATIONS, WRITE
FRANK A. FAGAN, MANAGER

TO

COLONIAL COTTAGES

Tree Shaded Private Buildings
Air Conditioned—Rubber Foam
Mattresses—Electric Heat—
Kitchenettes

Free 1000 ft. Pier

Phone: Gulfport 9182
Mail: Gulfport, Miss.

Look for the Colonial Flags

CONFEDERATE INN

for Stuffed Shrimp — Speckled Trout

"Ship Island Sea Food Dinner"

Chicken Dinner — Steak Plate

plus many delicious dishes under our original "All You Can Eat for $1.00" policy.

it's

Gus Mayer
CO. LTD.
CANAL ST. GENTILLY
NEW ORLEANS

for fine

feminine fashions

GULFPORT LAUNDRY & CLEANING CO.

A Modern Up-to-Date Plant

YOUR LAUNDRY, DRY CLEANING, DYEING, RUG CLEANING
IS SAFE IN OUR HANDS

We Store Rugs and Clothing

WE SERVE GULF PARK COLLEGE

1318-22 Thirtieth Avenue Phone 280 Gulfport, Miss.

THE FRIENDSHIP HOUSE

"HOST TO THE GULF COAST"

On Highway 90 Halfway Between Biloxi and Gulfport

THE YELLOW CAB COMPANY

"We Serve Gulf Park College"

ASK ABOUT U-DRIVE-IT SERVICE

Phone 600

Two-Way Radio Service

1420 26th Avenue Gulfport, Miss.

YOUR MASTER HOST ON THE GULF COAST

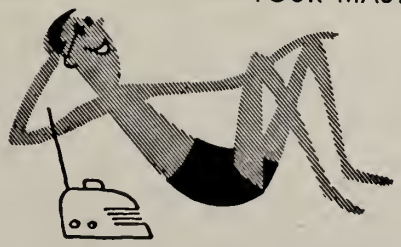

Sun-n-Sand

HOTEL COURT BILOXI MISSISSIPPI

Telephone 5576 Teletype 389

Make the Beautiful

BUENA VISTA

Your Home on the Coast

The Buena Vista Hotel over-looks the Gulf in Biloxi, Mississippi. Luxurious accommodations at moderate rates—excellent wide sand beach and pier where all water sports may be enjoyed—dancing nightly on the attractive "Deck" high atop the Buena Vista. Write or wire for reservations.

JIMMIE LOVE, General Manager

THE COAST'S BEST HOTEL

BV

OVERLOOKING THE BEAUTIFUL GULF OF MEXICO

Drink

Coca-Cola

in Bottles

COAST COCA-COLA BOTTLING CO.

Telephone 374 GULFPORT 29th Ave. and 13th St.

PINE LODGE COURT
and RESTAURANT

(2½ miles west of Gulf Park College)

"THE GULF COAST'S FINEST"

Watch for Arrow on Pier

Mail Address
Long Beach, Miss.

Phone
Gulfport 3326

THE Purple Lantern
1400 27th · GULFPORT · MISS

Invites YOU
to visit the Coasts' most
unusual gift and accessory shop
YOUR HOSTESS—MARY JO STERNBERG

COMPLIMENTS
OF
A FRIEND

COMPLIMENTS
OF
A FRIEND

Compliments of
The Sew and Save
1409 26th Avenue Phone 3047

COMPLIMENTS
OF
A FRIEND

Compliments of
LERNER SHOPS
2515 13th Street Gulfport, Miss.

COMPLIMENTS
OF
A FRIEND

AIR CONDITIONING PHONE 744

CATALINA MOTEL

Your Host on the Gulf Coast

East Beach Boulevard

Three Miles West of Gulf Park College

GLADYS and G. W. GRIFFIN
Owners

U. S. Highway 90 Pass Christian, Mississippi

Gulf Park Library

Gulf Park Library